

DISTRICT OF COLUMBIA FIRE AND EMS DEPARTMENT

Monthly Operating Report



FISCAL YEAR 2022

Month of SEP 2022

<u>Measures</u>	<u>Pages</u>
NFPA Format Call Volume:	2 to 4
EMS Response Time:	5 to 11
Hospital Drop Time:	12 to 13
Fire Response Time:	14 to 17

DISTRICT OF COLUMBIA FIRE AND EMS DEPARTMENT

Call Volume: EMS (G1), Fire (G2), Other (G3) With Percentages of Calls (EMS and Fire)

■ Other Calls (G3) ■ Fire Calls (G2) ■ EMS Calls (G1) ■ % Fire Calls (G2) ● % EMS Calls (G1)

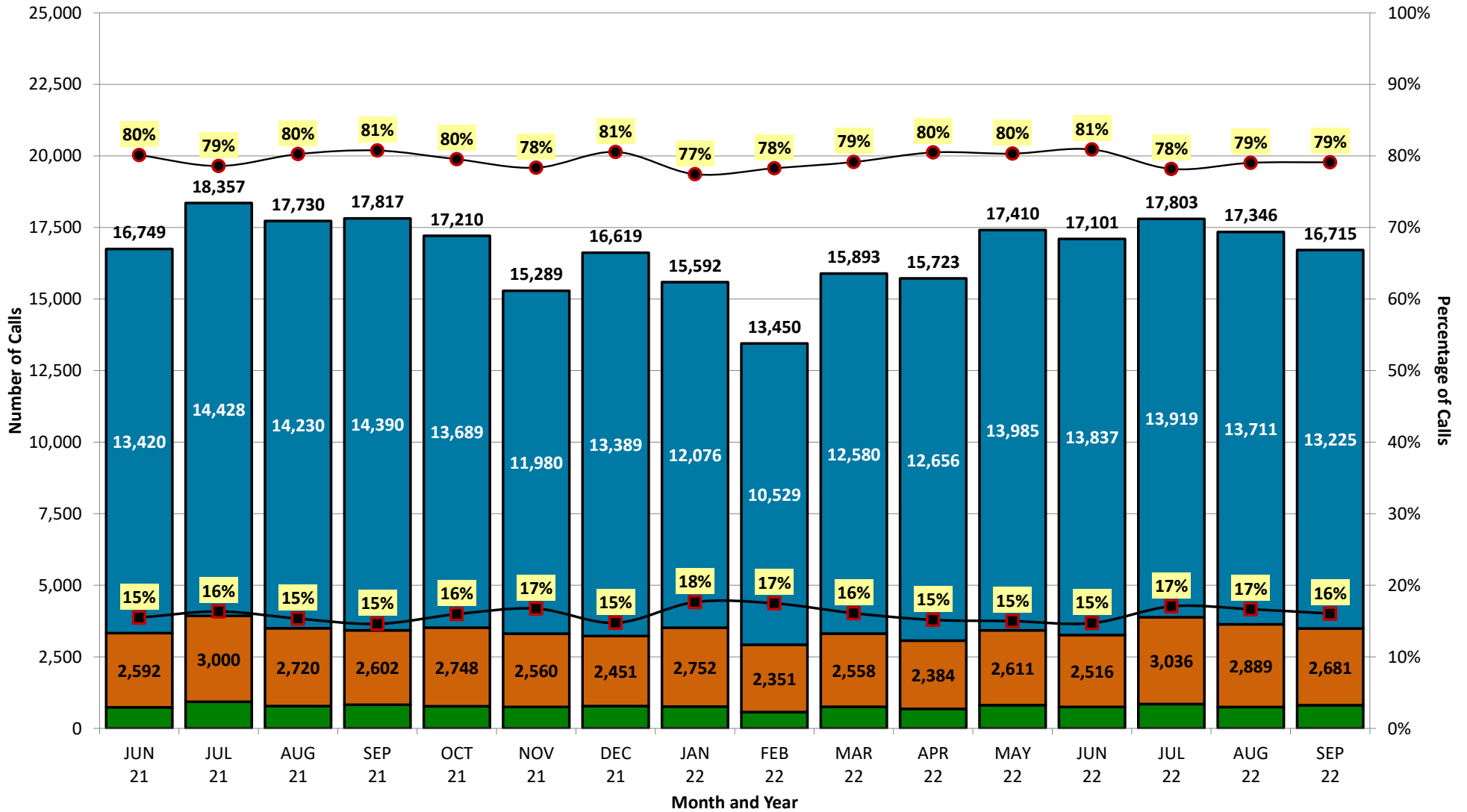

DISTRICT OF COLUMBIA FIRE AND EMS DEPARTMENT

Call Volume: EMS (G1) by Priority With Percentages of Calls (C3= Highest, C2= Higher, C1= Lower)

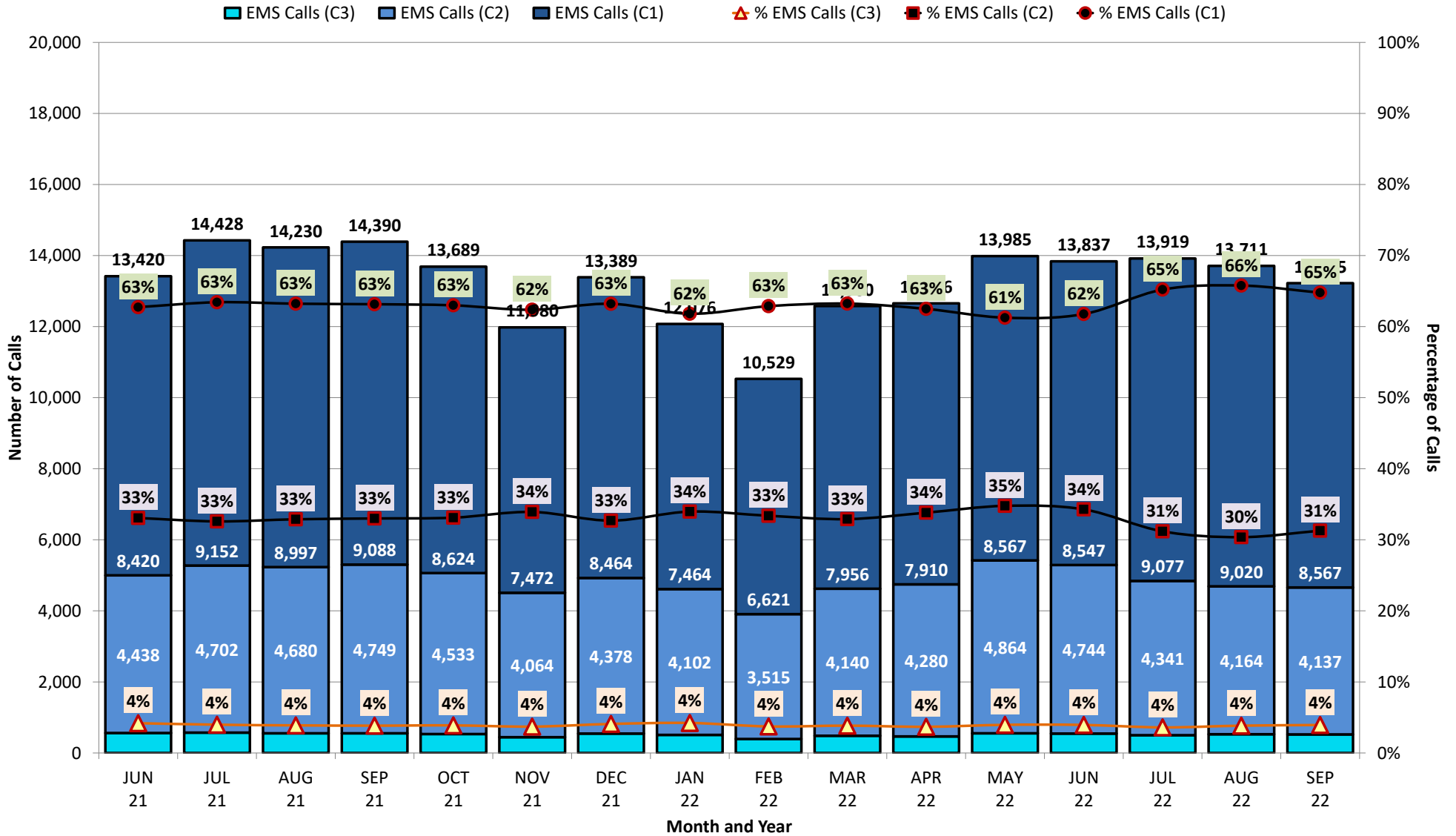

DISTRICT OF COLUMBIA FIRE AND EMS DEPARTMENT

Call Volume: **Fire (G2) by Priority** With Percentages of Calls (C3= Structure Fire, C2-C1= Non-Structure Fire)

■ Structure Fire Calls (C3)
 ■ Non-Structure Fire Calls (C2-C1)
 ▲ % Structure Fire Calls (C3)
 ■ % Non-Structure Fire Calls (C2-C1)

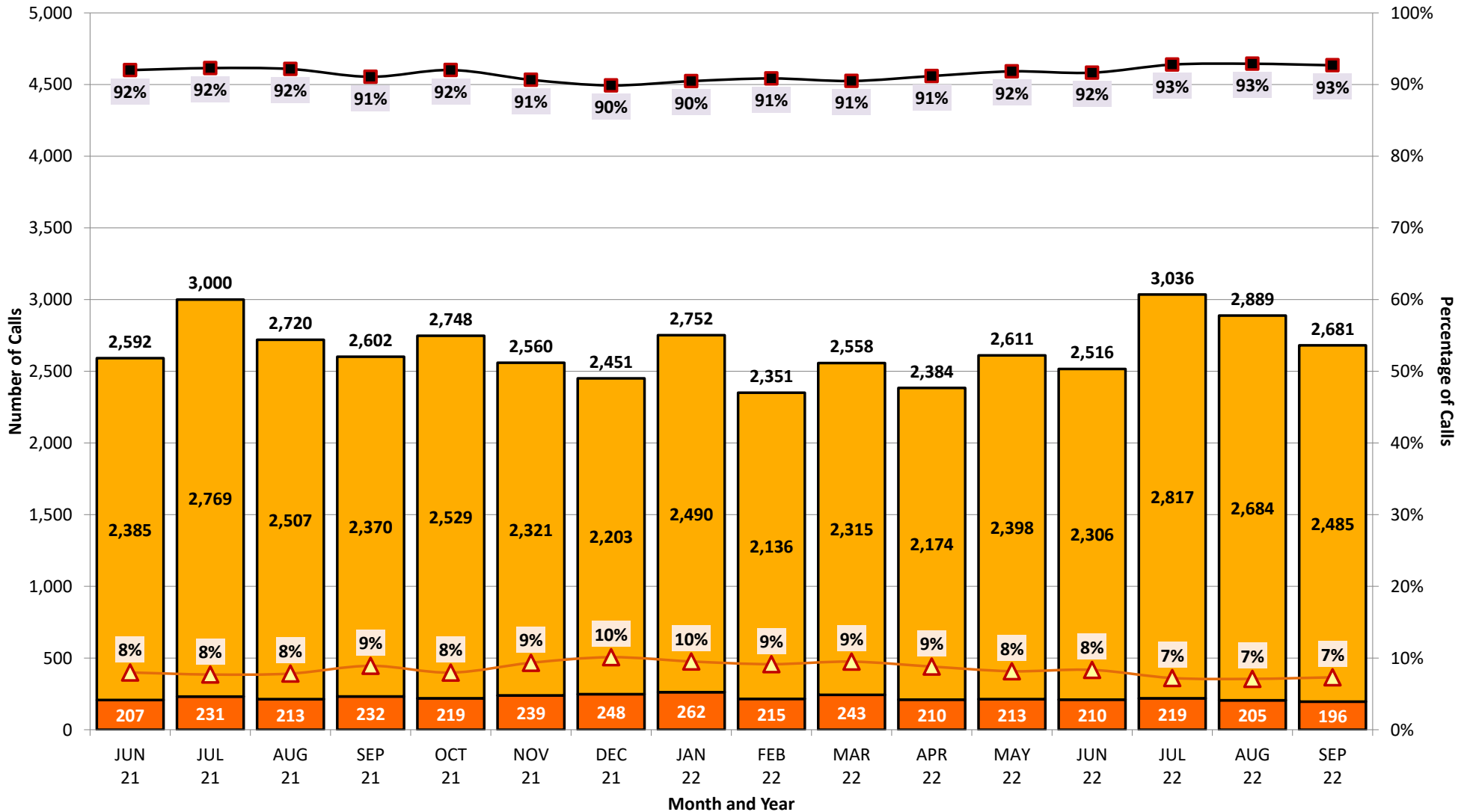

DISTRICT OF COLUMBIA FIRE AND EMS DEPARTMENT
NFPA 1710: EMS Response ≤ 5 Min (G1-C2-C3 Calls) First Responder (Any FEMS Unit)

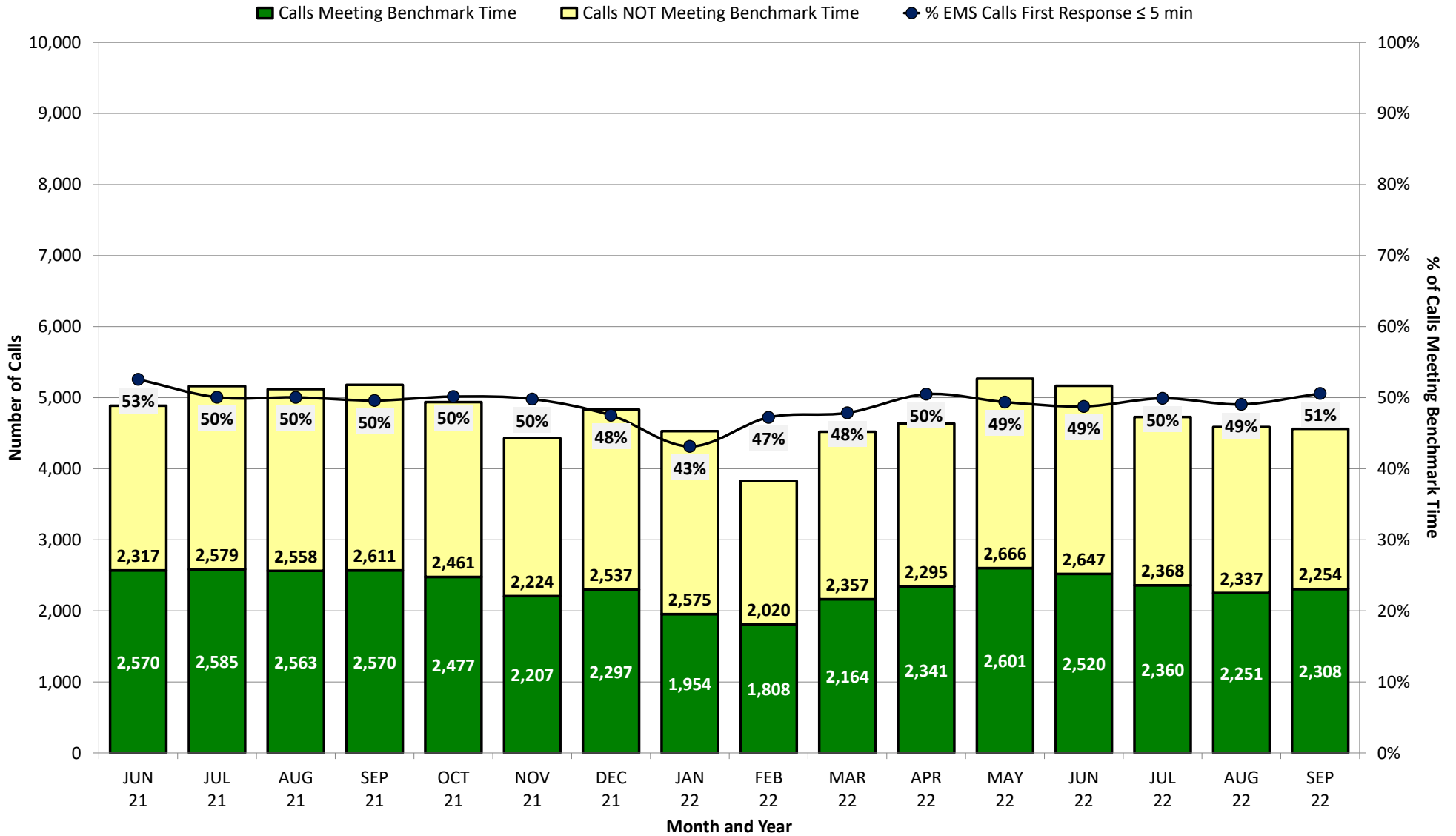

DISTRICT OF COLUMBIA FIRE AND EMS DEPARTMENT
NFPA 1710: EMS Response (G1-C2-C3 Calls) First Responder (Any FEMS Unit) - Average Time

■ Average Daily Call Count ● Average Response Time EMS Calls

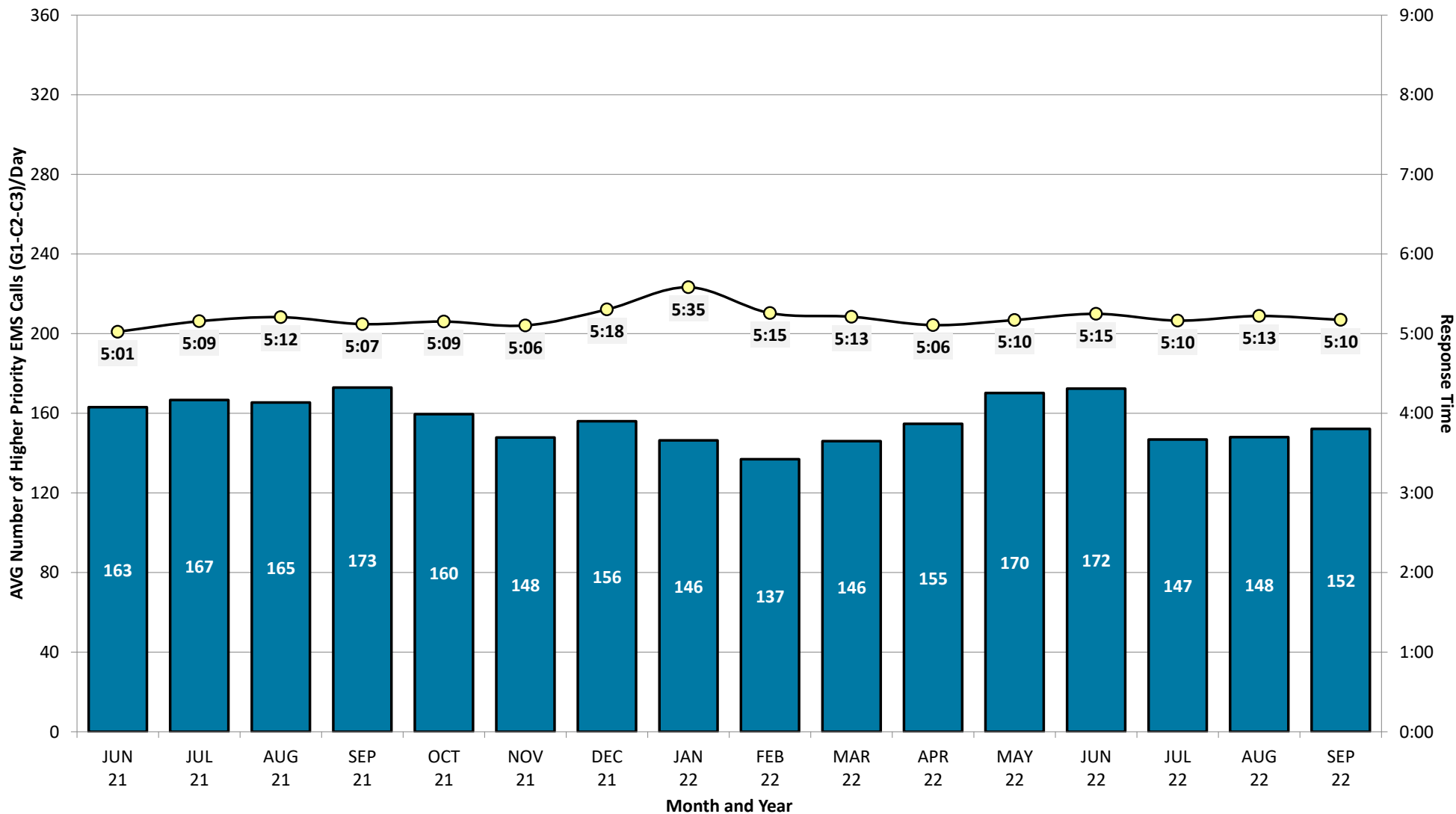

DISTRICT OF COLUMBIA FIRE AND EMS DEPARTMENT
NFPA 1710: EMS Response ≤ 9 Min (G1-C2 Calls) First Responder and First ALS (Paramedic)

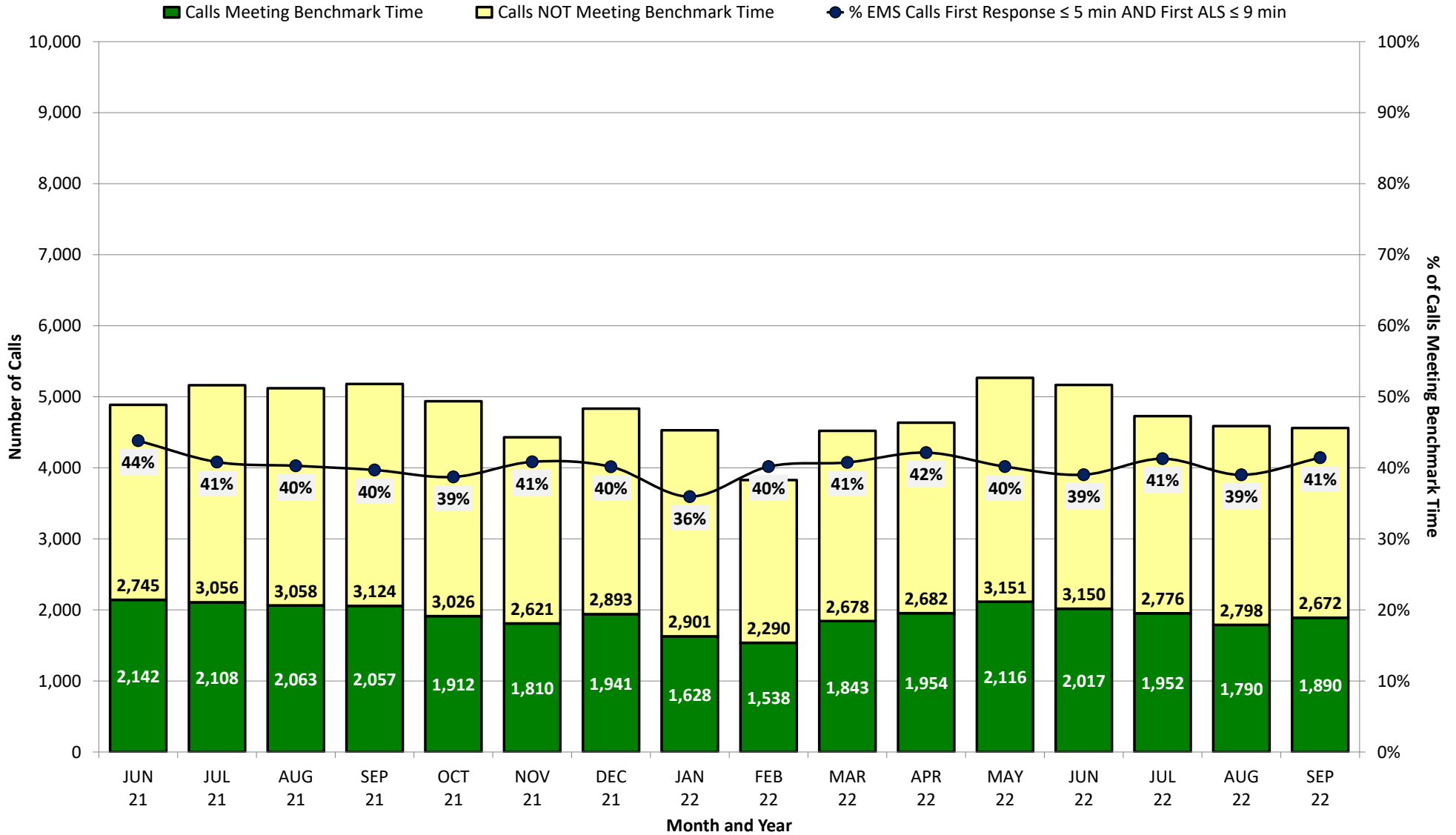

DISTRICT OF COLUMBIA FIRE AND EMS DEPARTMENT
FEMS: EMS Response (G1-C2-C3 Calls) First ALS Responder (Paramedic) - Average Time

■ Average Daily Call Count ● Average Response Time EMS Calls

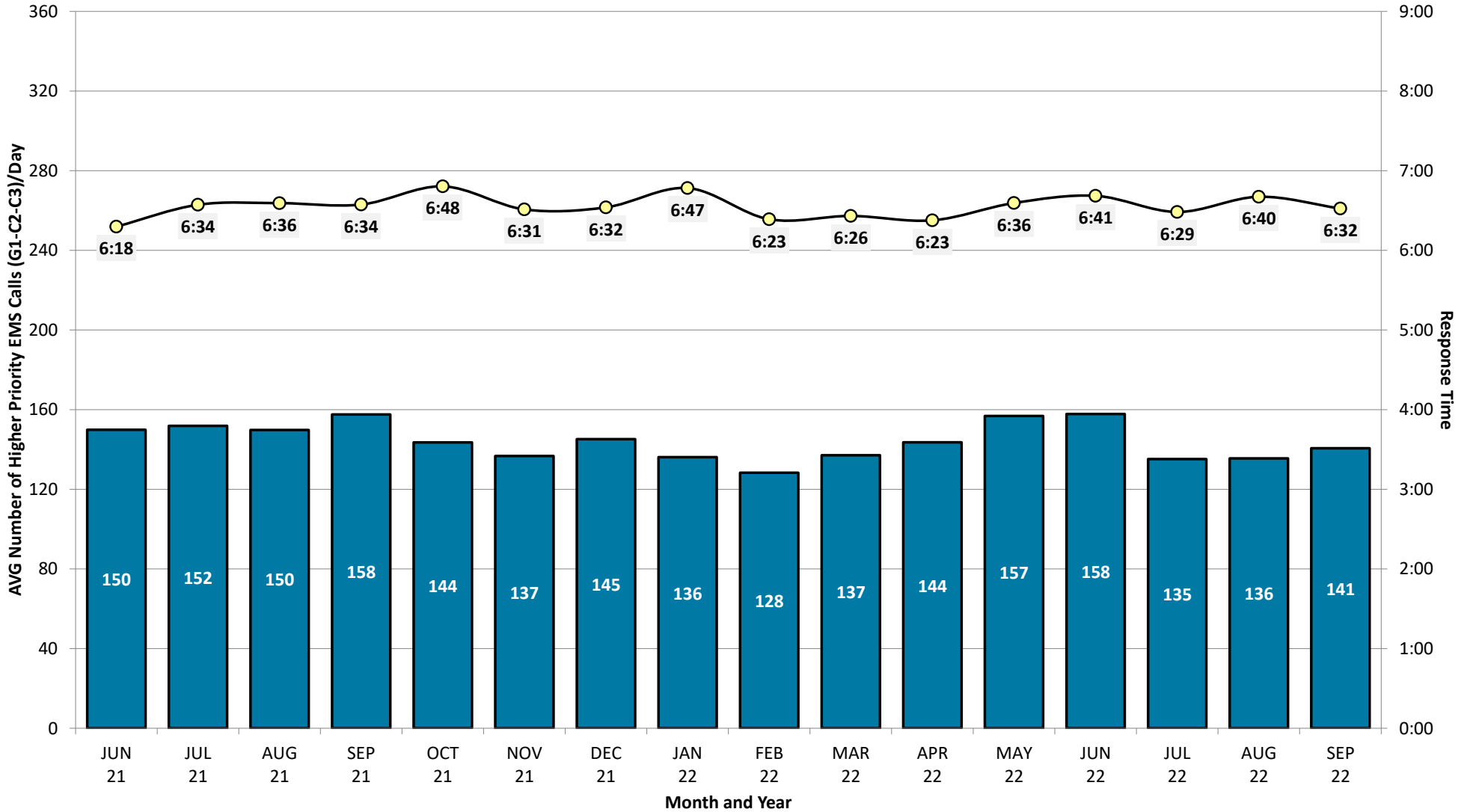

DISTRICT OF COLUMBIA FIRE AND EMS DEPARTMENT
NFPA 1710: EMS Response ≤ 9 Min (G1-C3 Calls) First Responder and Two ALS (Paramedics)

■ Calls Meeting Benchmark Time
 ■ Calls NOT Meeting Benchmark Time
 ● % EMS Calls First Response ≤ 5 min

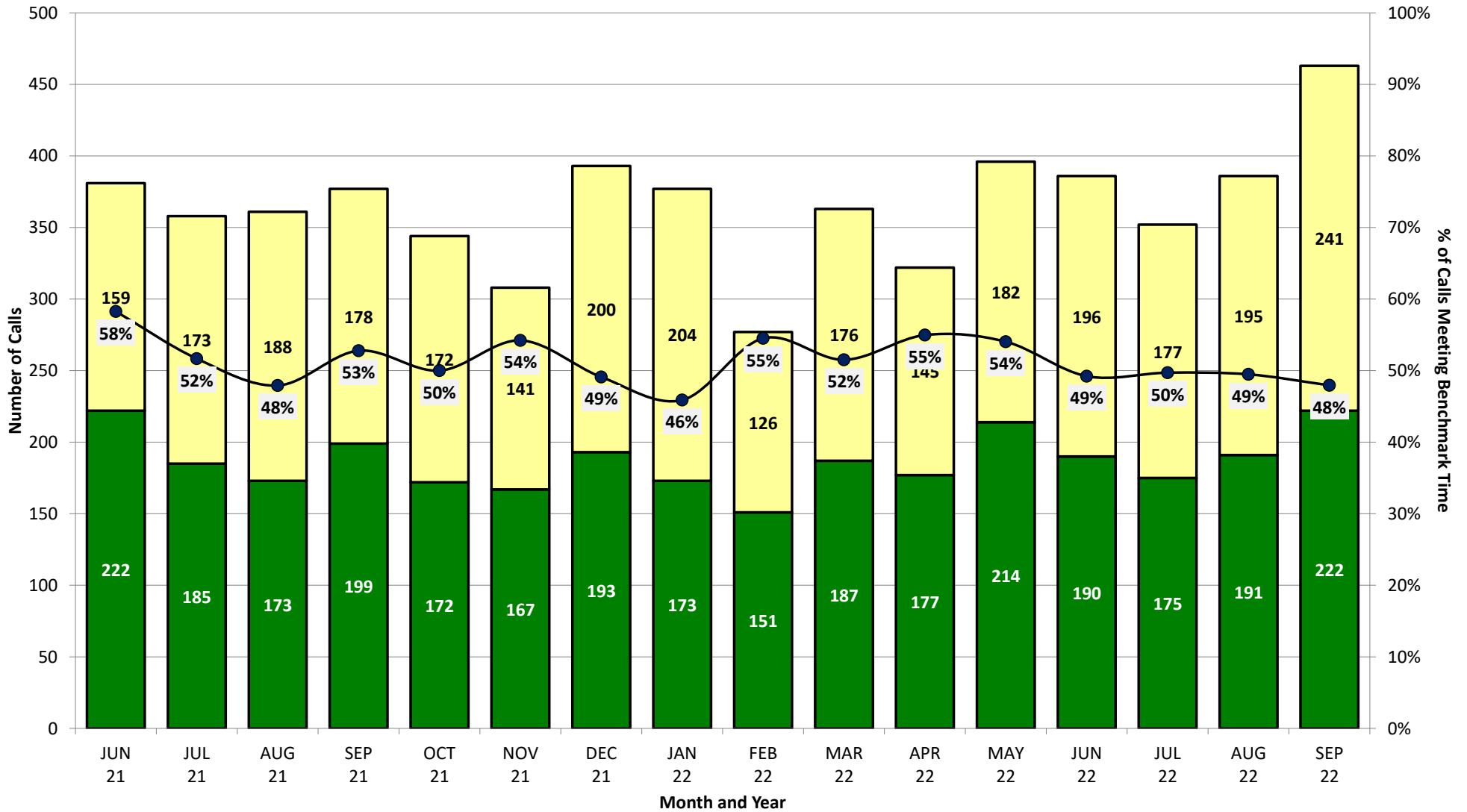

DISTRICT OF COLUMBIA FIRE AND EMS DEPARTMENT

FEMS: EMS Response ≤ 9 Min (G1-C2-C3 Calls) First Transport Unit (Ambulance or Medic Unit)

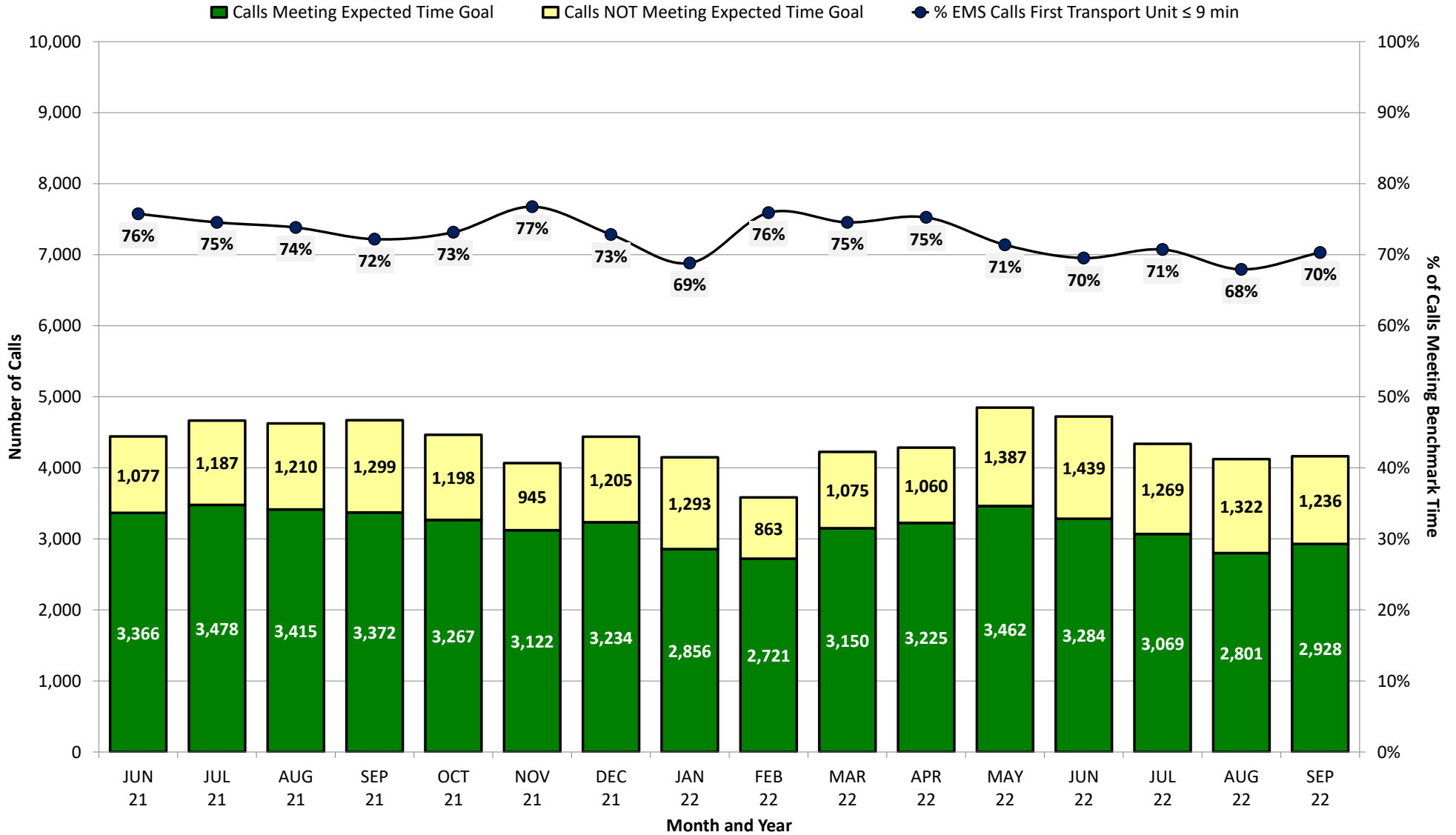

DISTRICT OF COLUMBIA FIRE AND EMS DEPARTMENT
FEMS: EMS Response (G1-C2-C3 Calls) First Transport Unit (Ambulance or Medic Unit) - Average Time

■ Average Daily Call Count ● Average Response Time EMS Calls

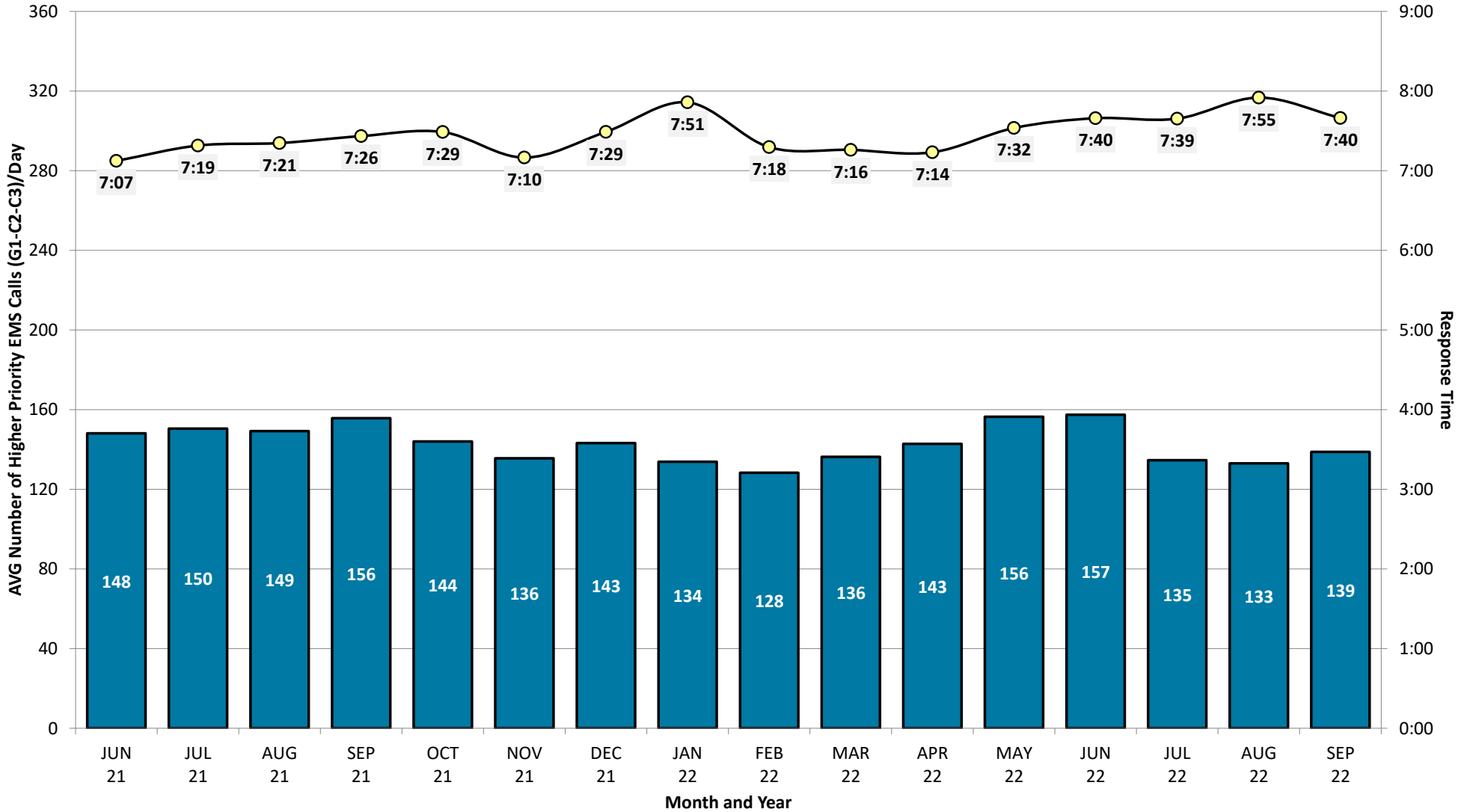

DISTRICT OF COLUMBIA FIRE AND EMS DEPARTMENT
FEMS: Hospital Drop Time ≤ 30 Min (G1-G2-G3 Calls) Any Transport Unit (Ambulance or Medic Unit)

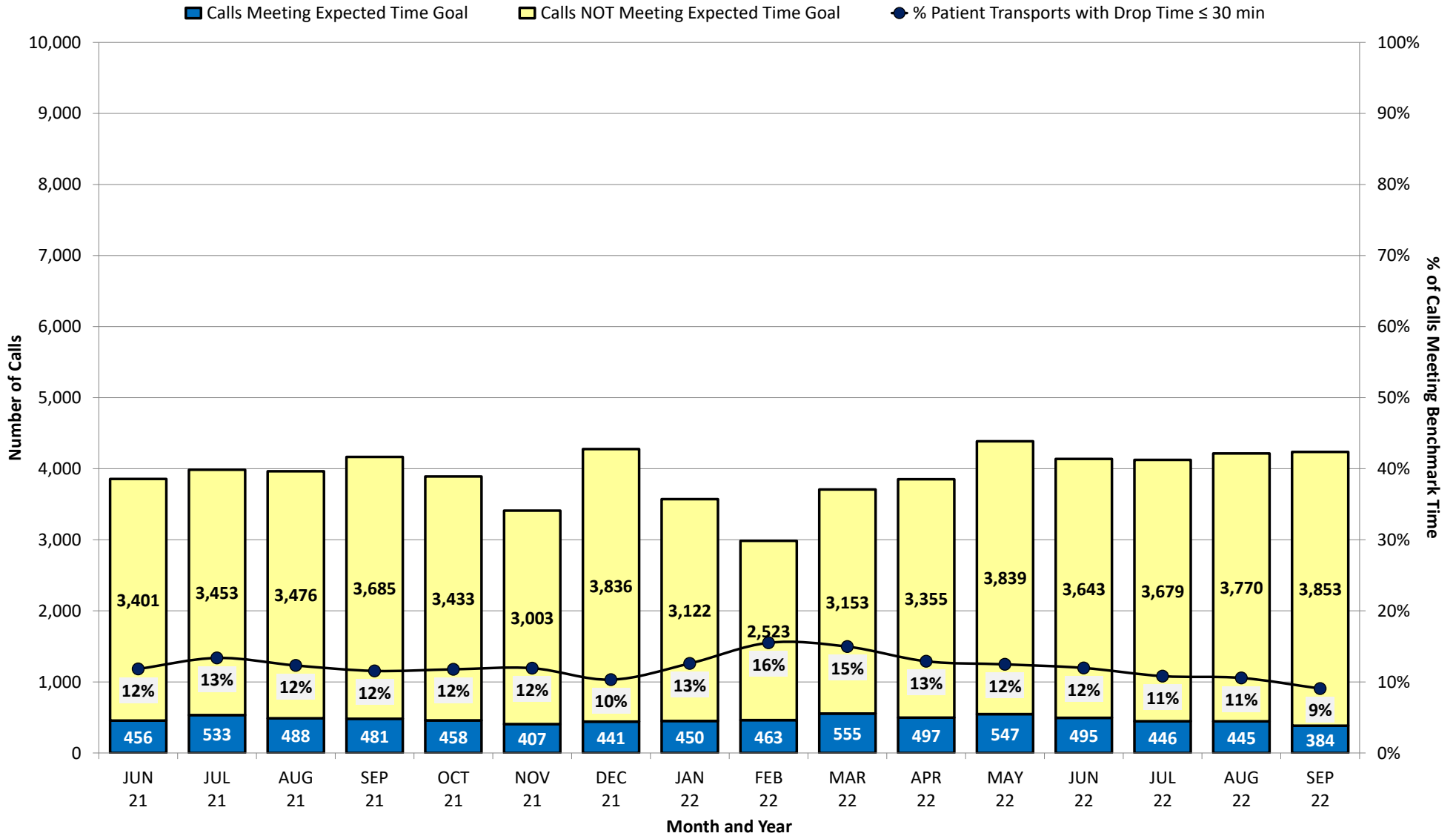

DISTRICT OF COLUMBIA FIRE AND EMS DEPARTMENT
FEMS: Hospital Drop Time (G1-G2-G3 Calls) Any Transport Unit (Ambulance or Medic Unit) - Average Time

■ Average Daily Call Count ● Average Drop Time Patient Transport Calls

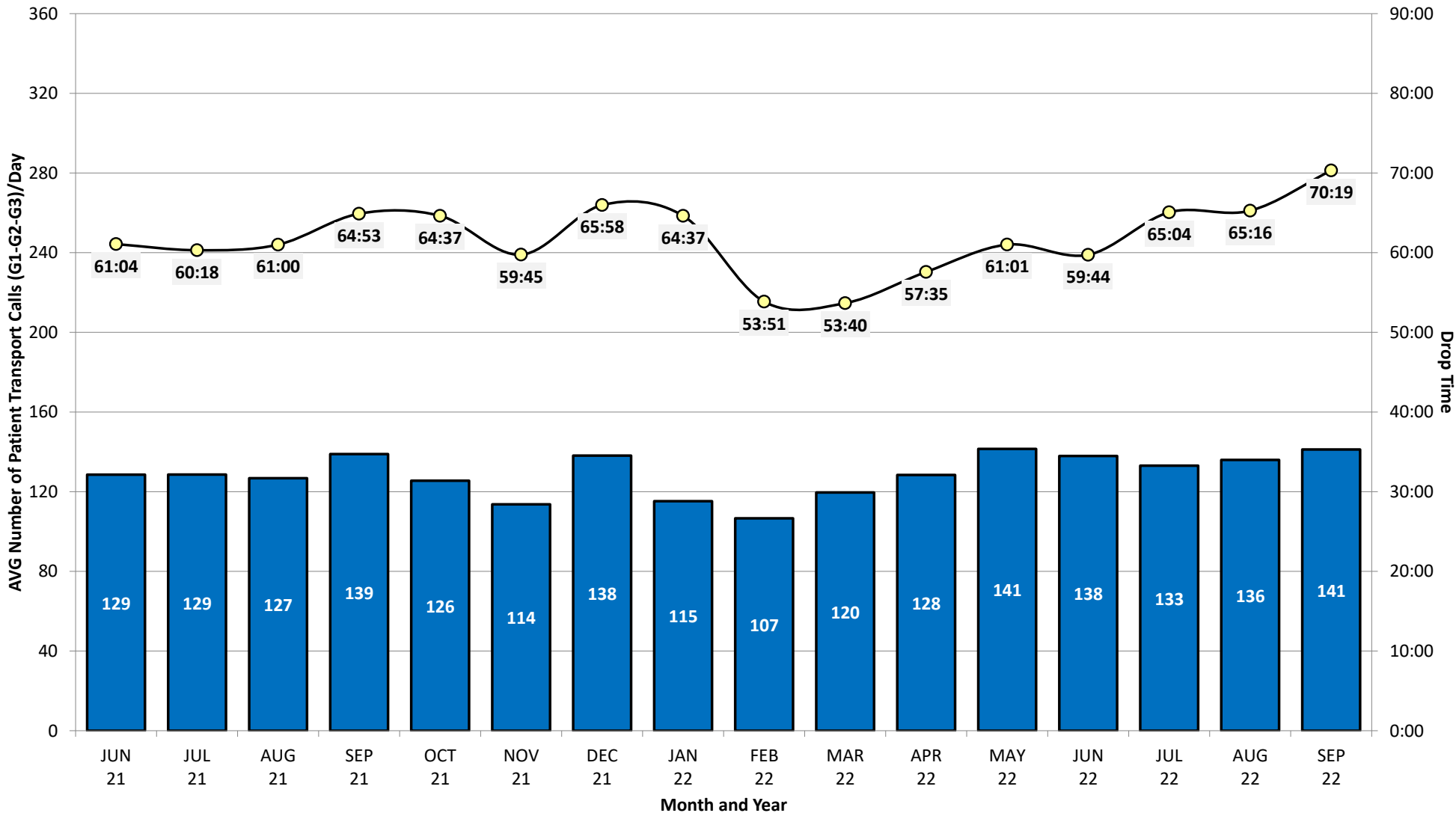

DISTRICT OF COLUMBIA FIRE AND EMS DEPARTMENT
NFPA 1710: Fire Response ≤ 5 Min 20 Sec (G2-C3 Calls) First Fire Engine

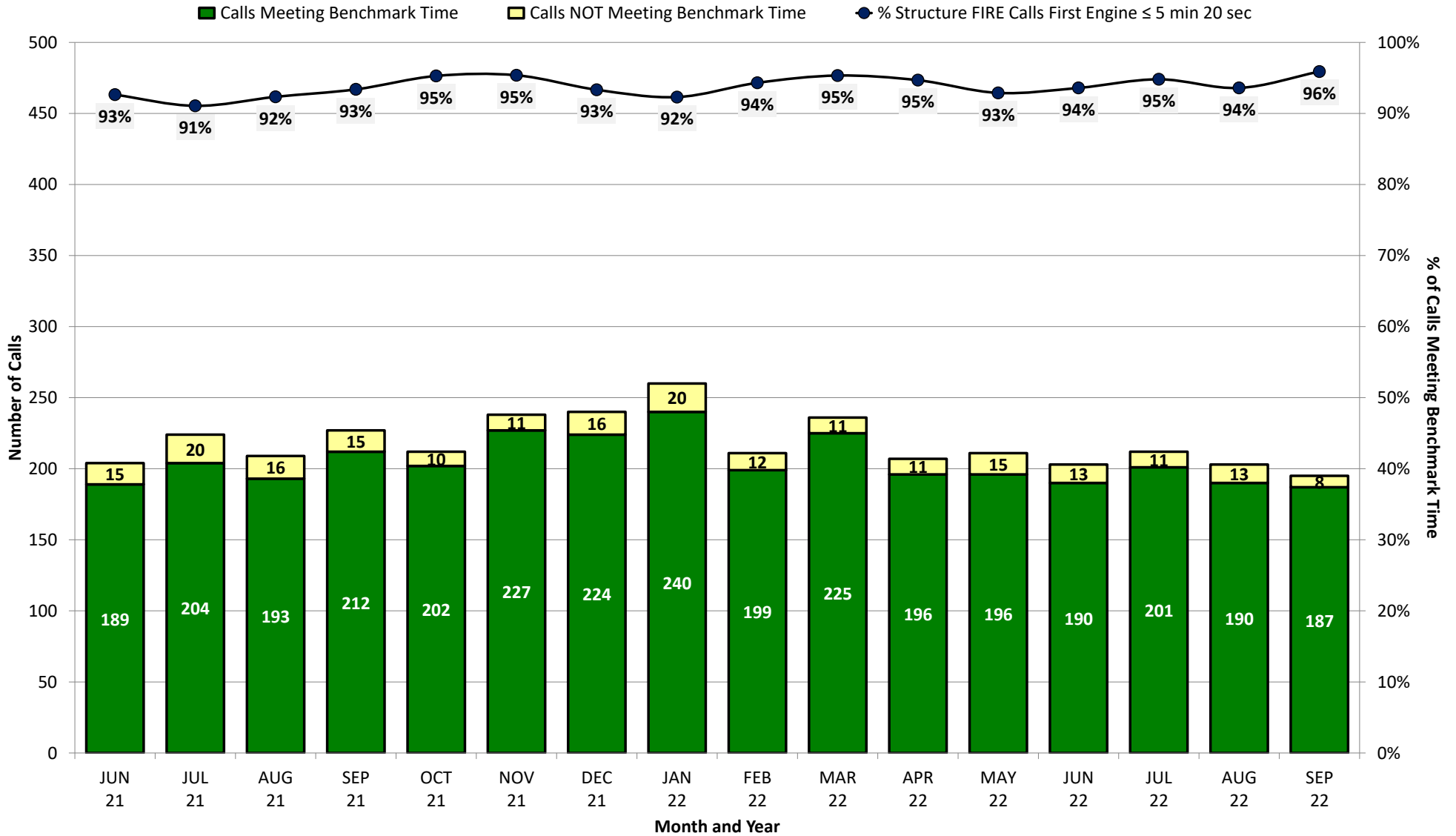

DISTRICT OF COLUMBIA FIRE AND EMS DEPARTMENT
NFPA 1710: Fire Response (G2-C3 Calls) First Fire Engine - Average Time

Average Daily Call Count Average Response Time FIRE Calls

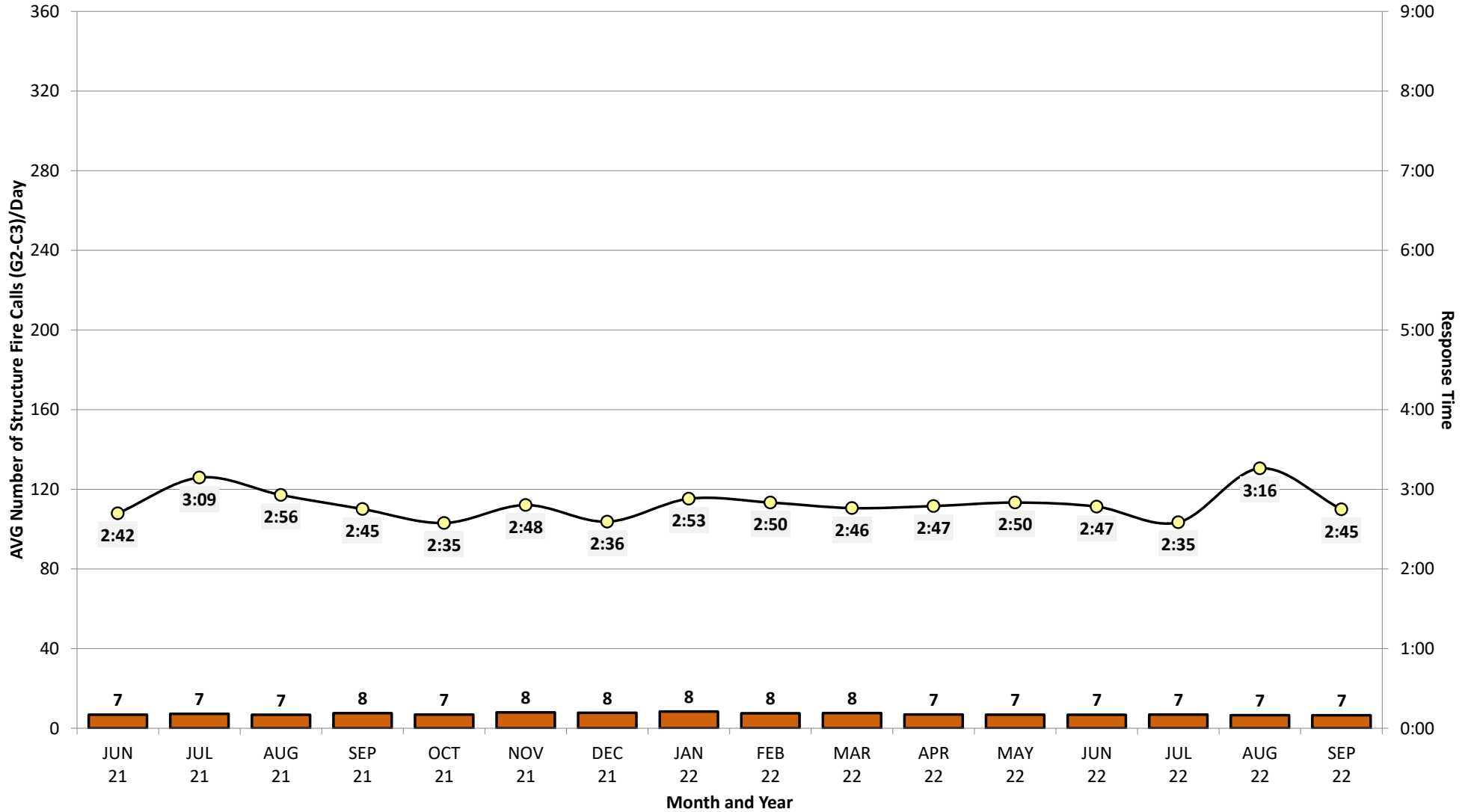

DISTRICT OF COLUMBIA FIRE AND EMS DEPARTMENT

NFPA 1710: Fire Response ≤ 9 Min 20 Sec (G2-C3 Calls) First Alarm Assignment

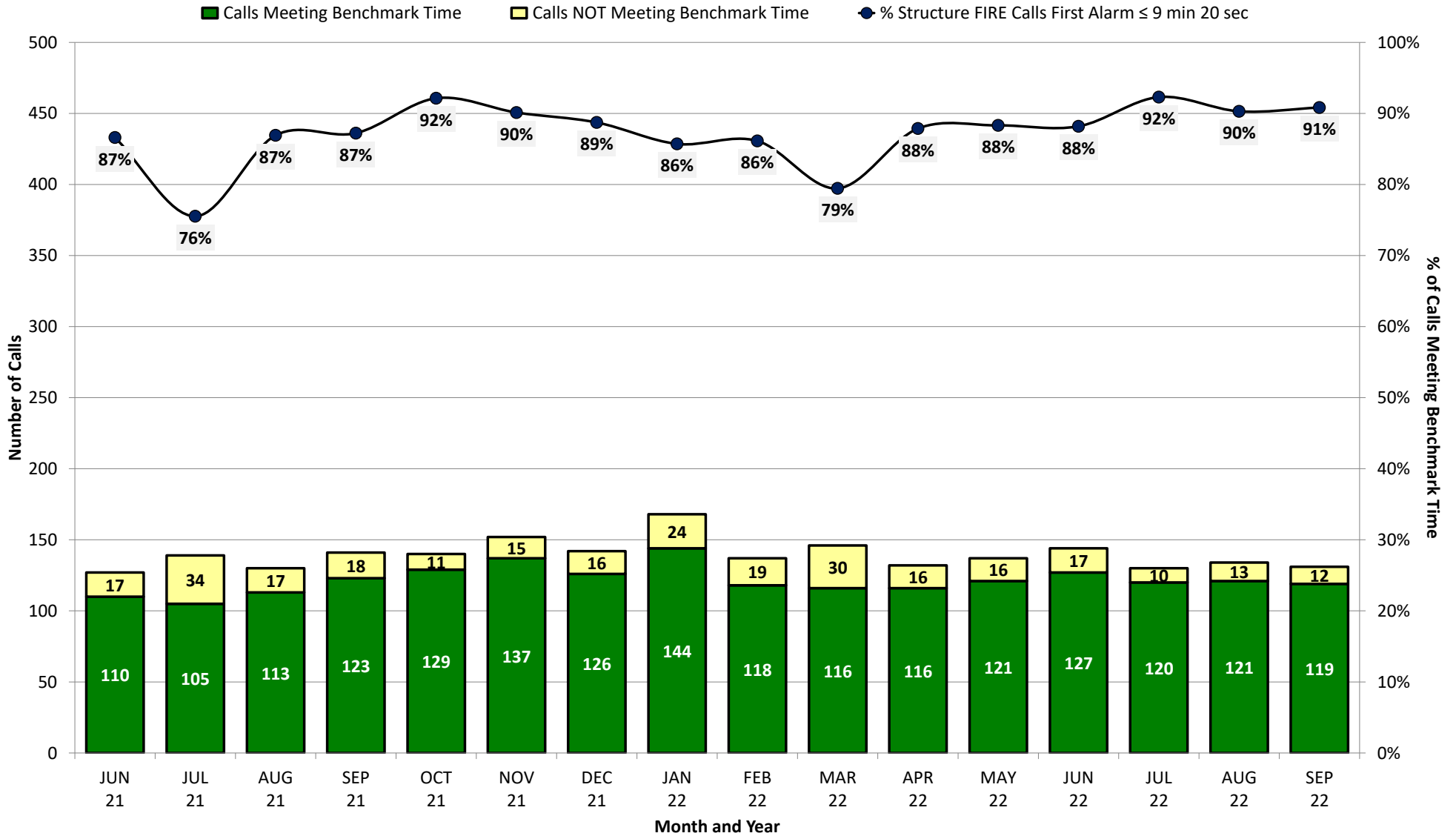

DISTRICT OF COLUMBIA FIRE AND EMS DEPARTMENT

NFPA 1710: **Fire Response ≤ 11 Min 30 Sec** (G2-C3 Calls) First Alarm Assignment (High Rise)

