

# DISTRICT OF COLUMBIA FIRE AND EMS DEPARTMENT

## Monthly Operating Report



### FISCAL YEAR 2018

Month of SEP 2018

<u>Measures</u>	<u>Pages</u>
Call Volume:	2 to 4
EMS Response Time:	5 to 13
Fire Response Time:	14 to 17

# DISTRICT OF COLUMBIA FIRE AND EMS DEPARTMENT

Call Volume: EMS (G1), Fire (G2), Other (G3) With Percentages of Calls (EMS and Fire)

■ Other Calls (G3) ■ Fire Calls (G2) ■ EMS Calls (G1) ■ % Fire Calls (G2) ● % EMS Calls (G1)

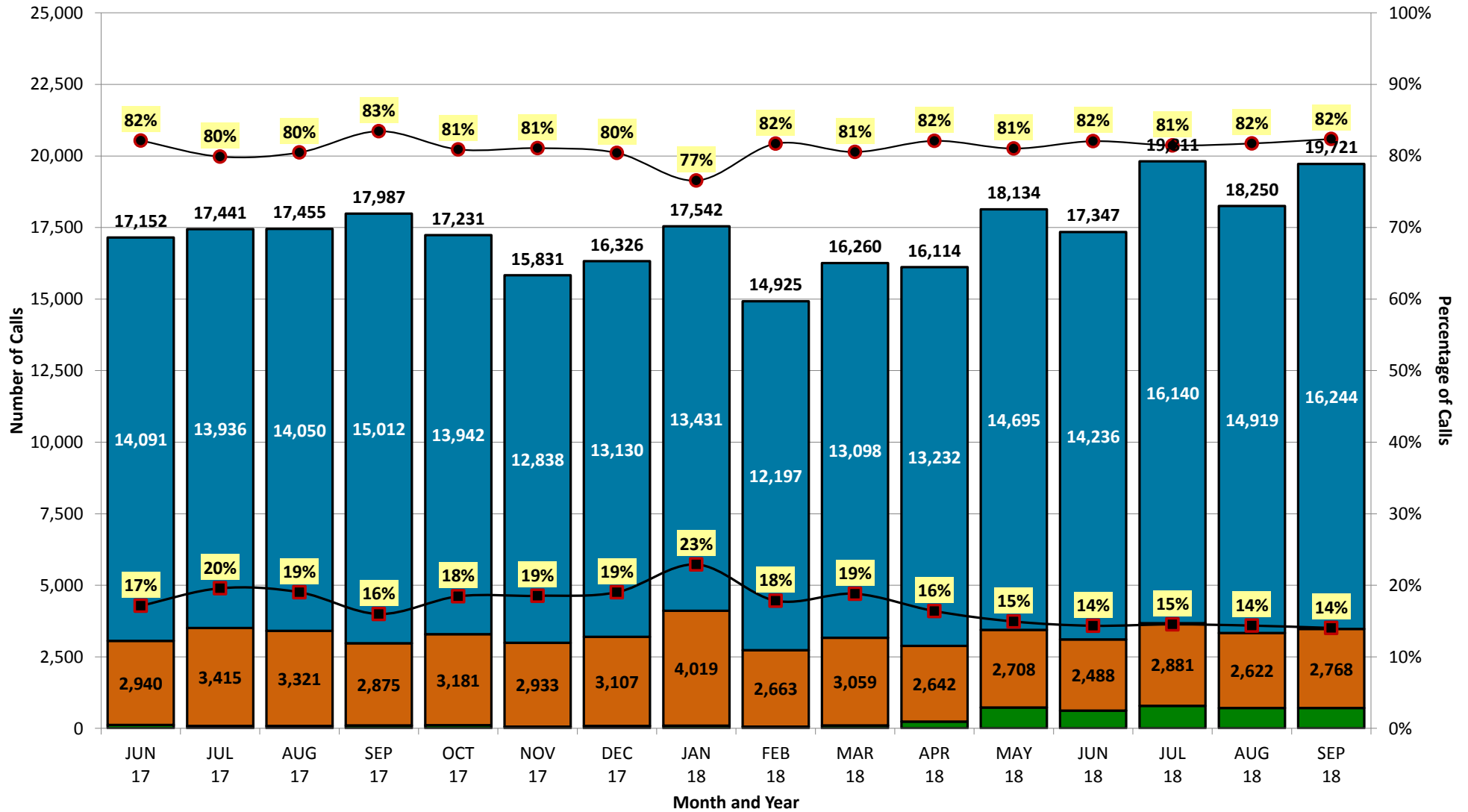

# DISTRICT OF COLUMBIA FIRE AND EMS DEPARTMENT

Call Volume: **EMS (G1) by Priority** With Percentages of Calls (C3= Highest, C2= Higher, C1= Lower)

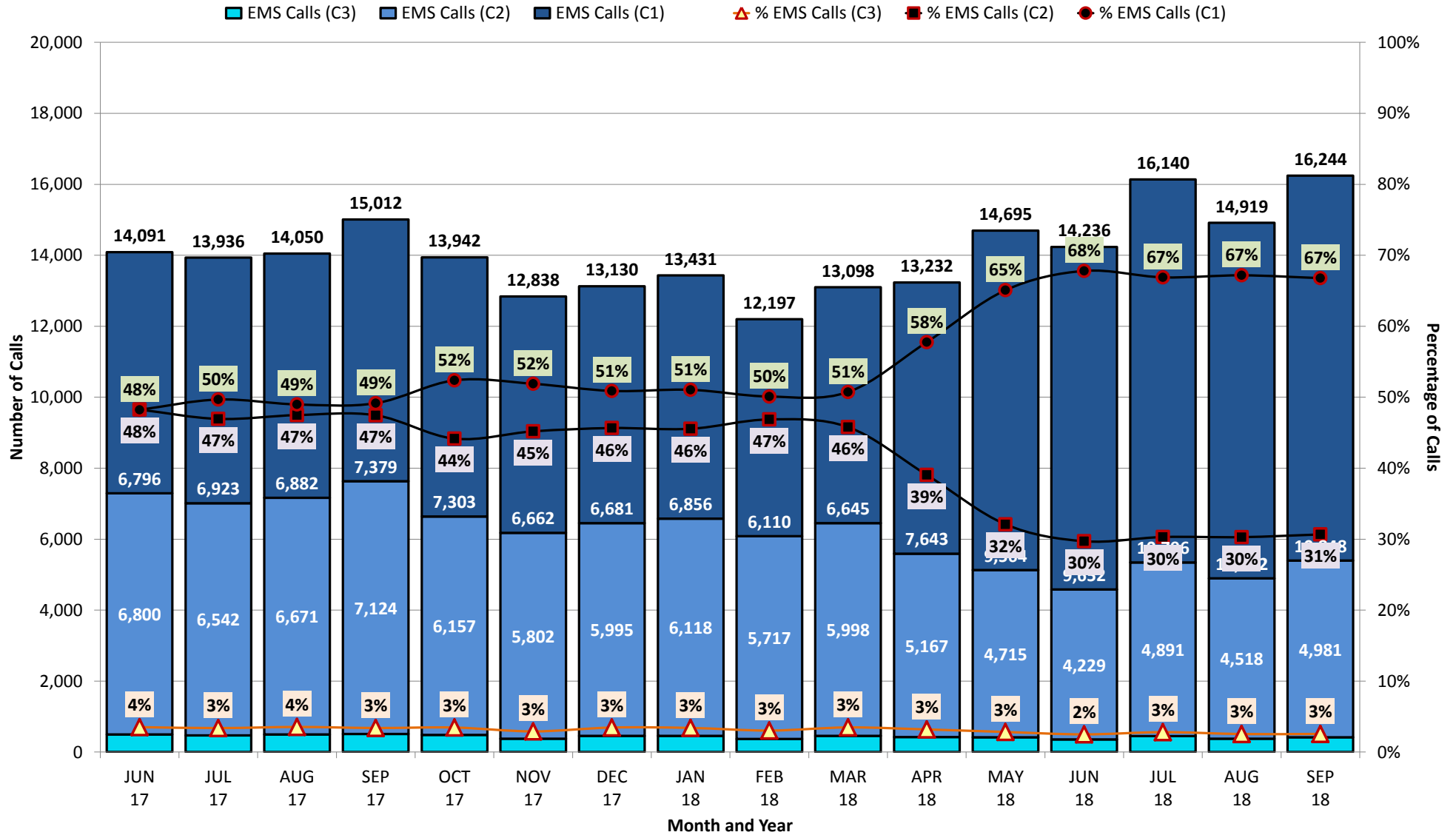

# DISTRICT OF COLUMBIA FIRE AND EMS DEPARTMENT

Call Volume: **Fire (G2) by Priority** With Percentages of Calls (C3= Structure Fire, C2-C1= Non-Structure Fire)

■ Structure Fire Calls (C3)    
 ■ Non-Structure Fire Calls (C2-C1)    
 ▲ % Structure Fire Calls (C3)    
 ■ % Non-Structure Fire Calls (C2-C1)

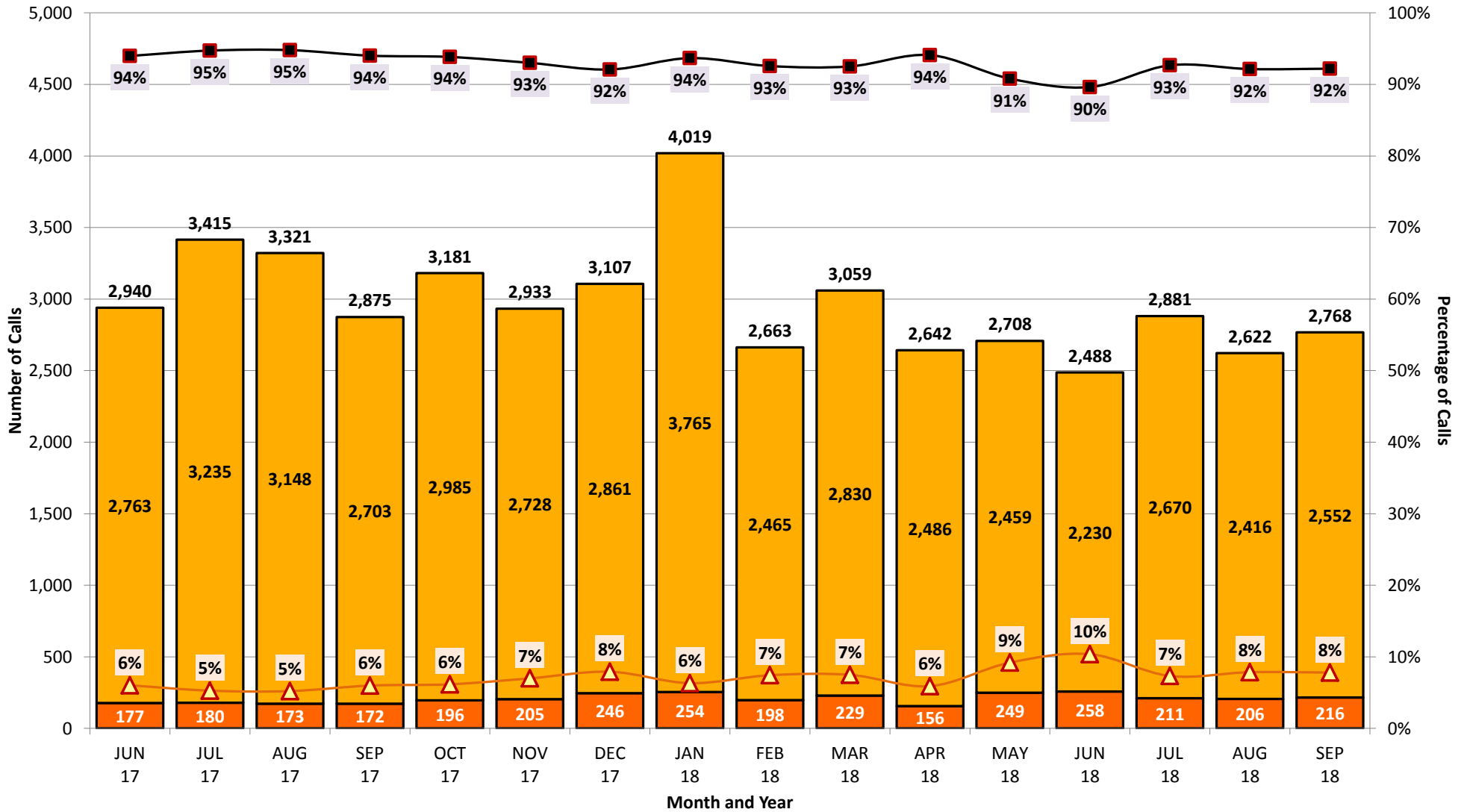

**DISTRICT OF COLUMBIA FIRE AND EMS DEPARTMENT**  
**NFPA 1710: EMS Response ≤ 5 Min (G1-C2-C3 Calls) First Responder (Any FEMS Unit)**

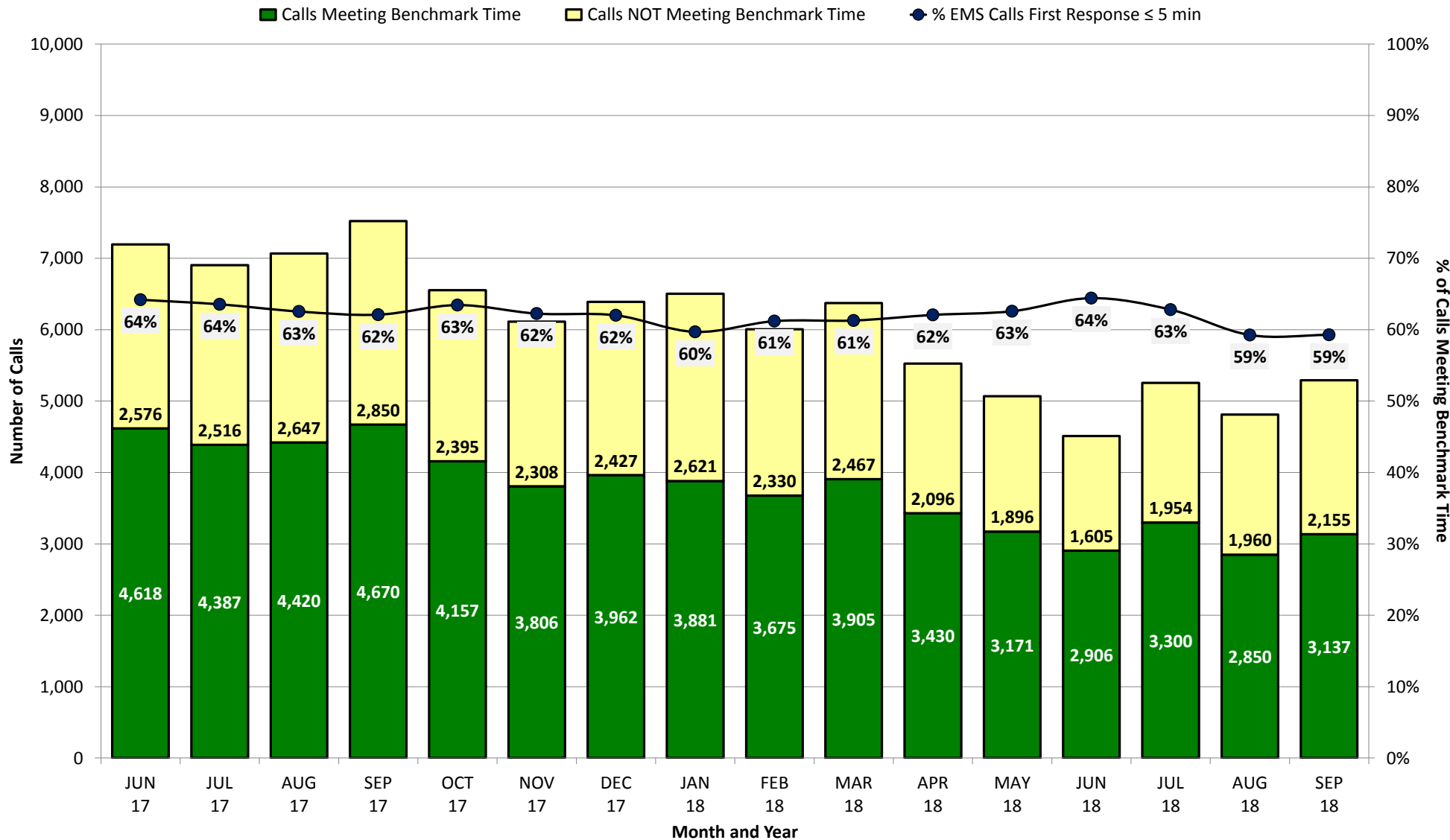

**DISTRICT OF COLUMBIA FIRE AND EMS DEPARTMENT**  
**NFPA 1710: EMS Response (G1-C2-C3 Calls) First Responder (Any FEMS Unit) - Average Time**

■ Average Daily Call Count    ● Average Response Time EMS Calls

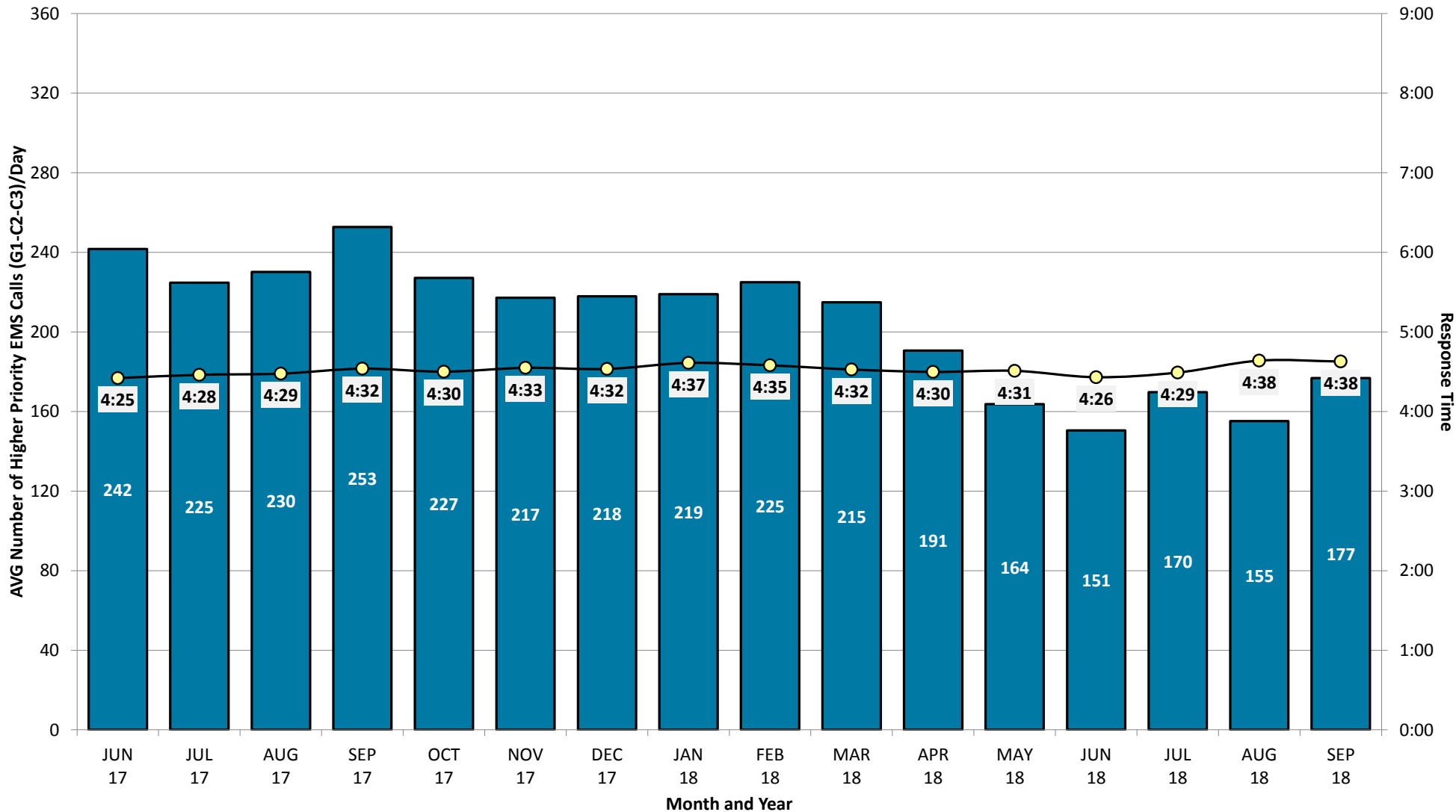

**DISTRICT OF COLUMBIA FIRE AND EMS DEPARTMENT**  
**NFPA 1710: EMS Response ≤ 9 Min (G1-C2 Calls) First Responder and First ALS (Paramedic)**

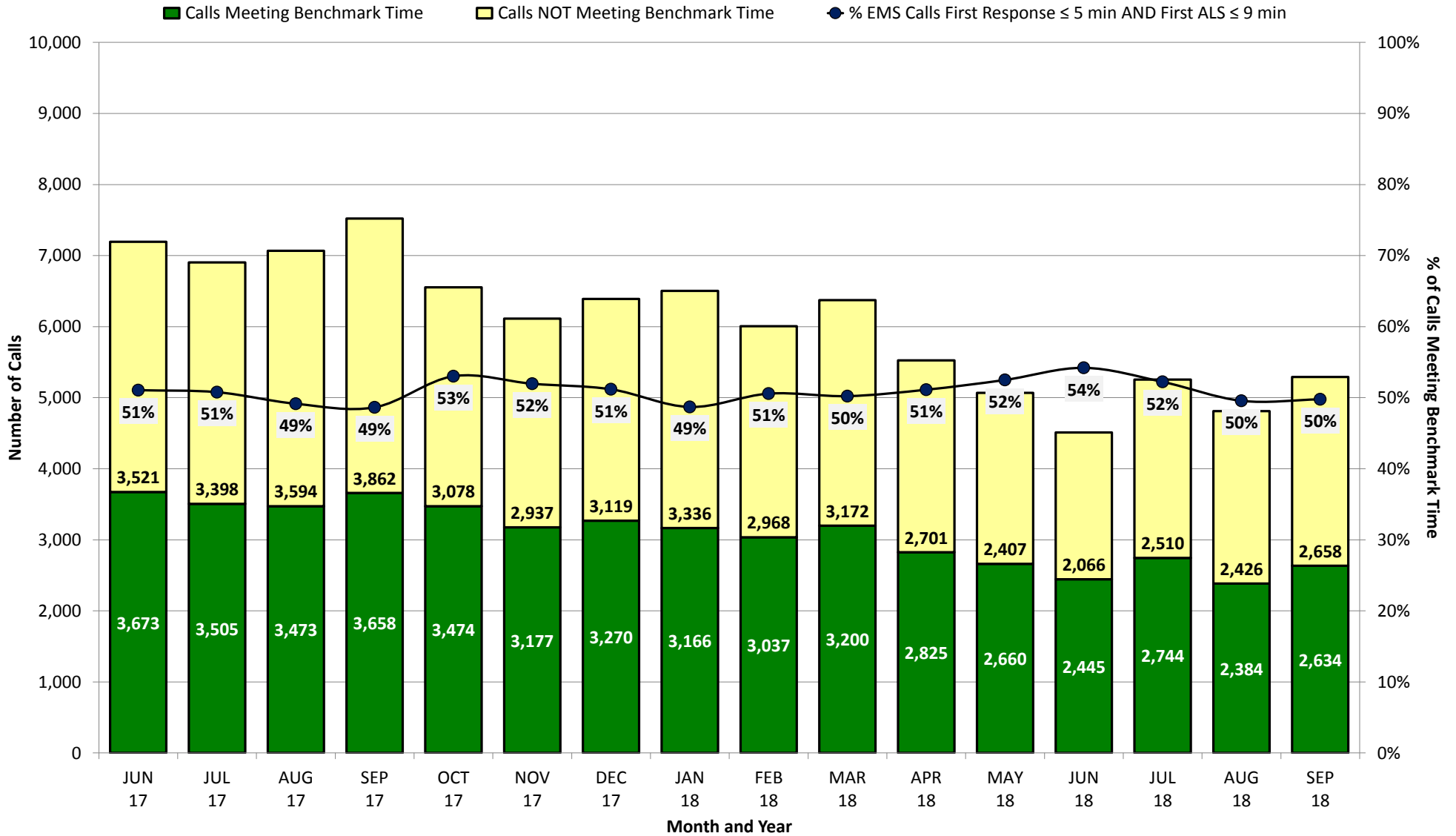

**DISTRICT OF COLUMBIA FIRE AND EMS DEPARTMENT**  
**FEMS: EMS Response (G1-C2-C3 Calls) First ALS Responder (Paramedic) - Average Time**

■ Average Daily Call Count    ● Average Response Time EMS Calls

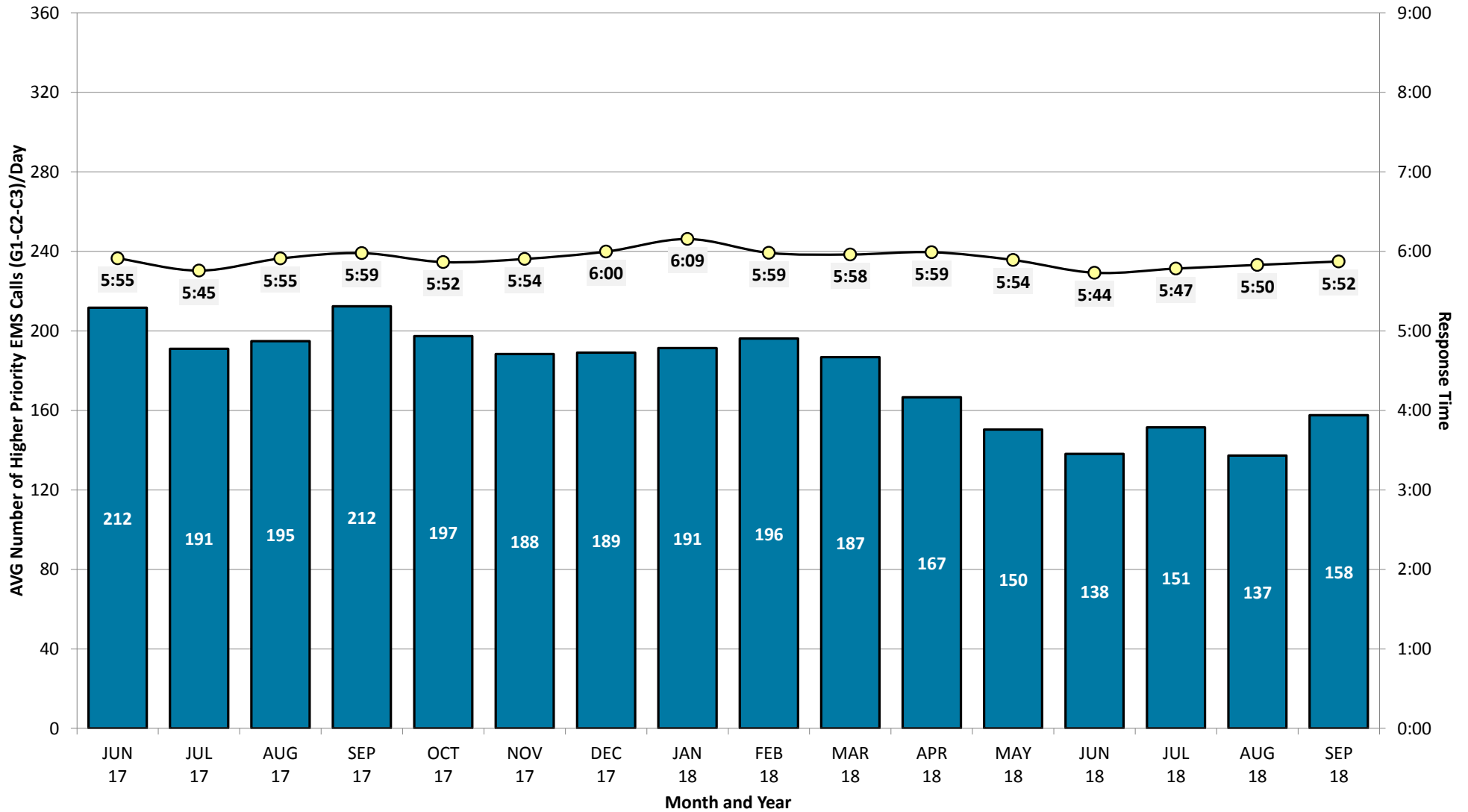



**DISTRICT OF COLUMBIA FIRE AND EMS DEPARTMENT**  
**NFPA 1710: EMS Response ≤ 9 Min (G1-C3 Calls) First Responder and Two ALS (Paramedics)**

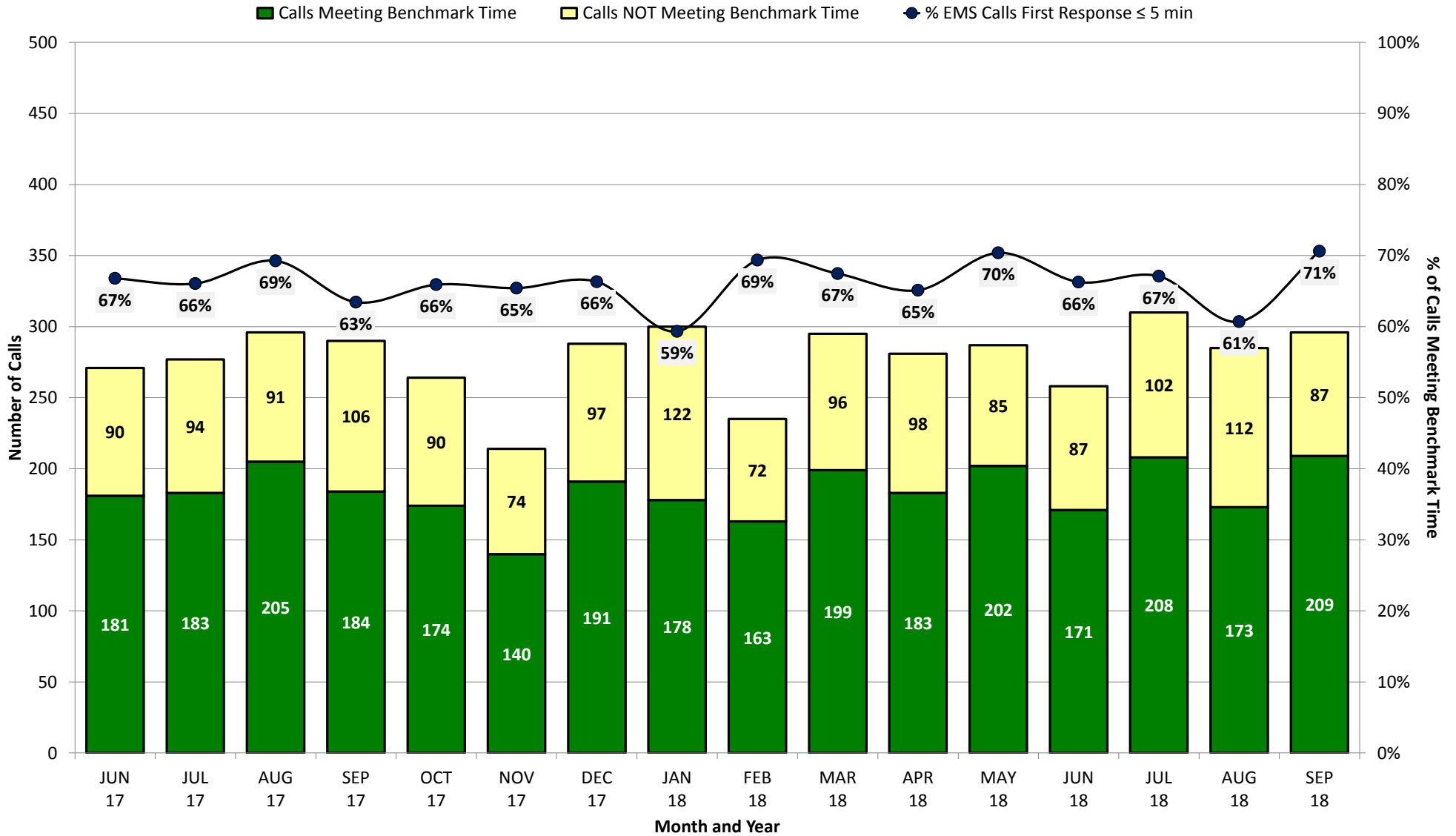

## DISTRICT OF COLUMBIA FIRE AND EMS DEPARTMENT

**FEMS: EMS Response ≤ 9 Min (G1-C2-C3 Calls) First Transport Unit (Ambulance or Medic Unit)**

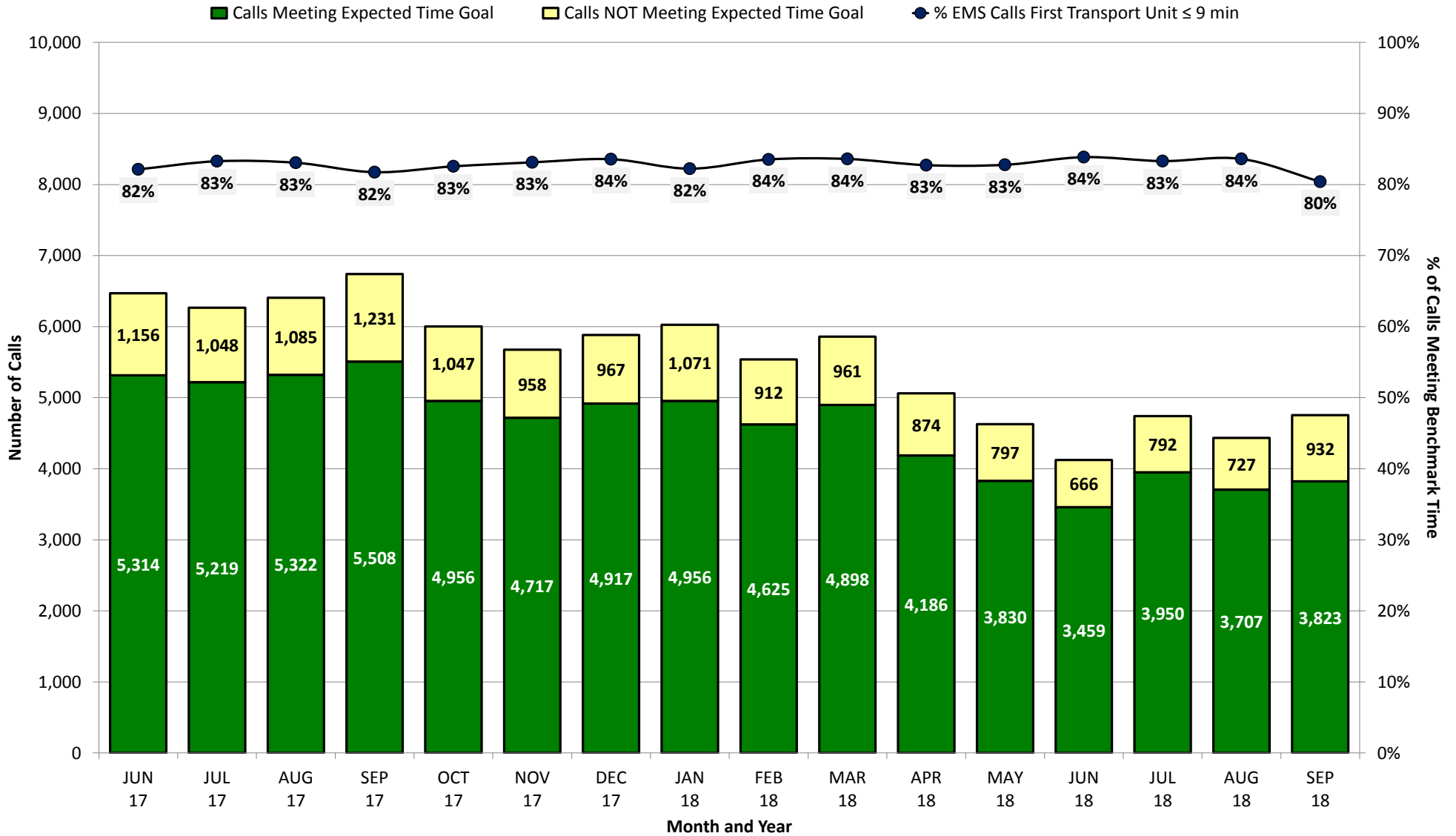

**DISTRICT OF COLUMBIA FIRE AND EMS DEPARTMENT**  
**FEMS: EMS Response (G1-C2-C3 Calls) First Transport Unit (Ambulance or Medic Unit) - Average Time**

■ Average Daily Call Count    ● Average Response Time EMS Calls

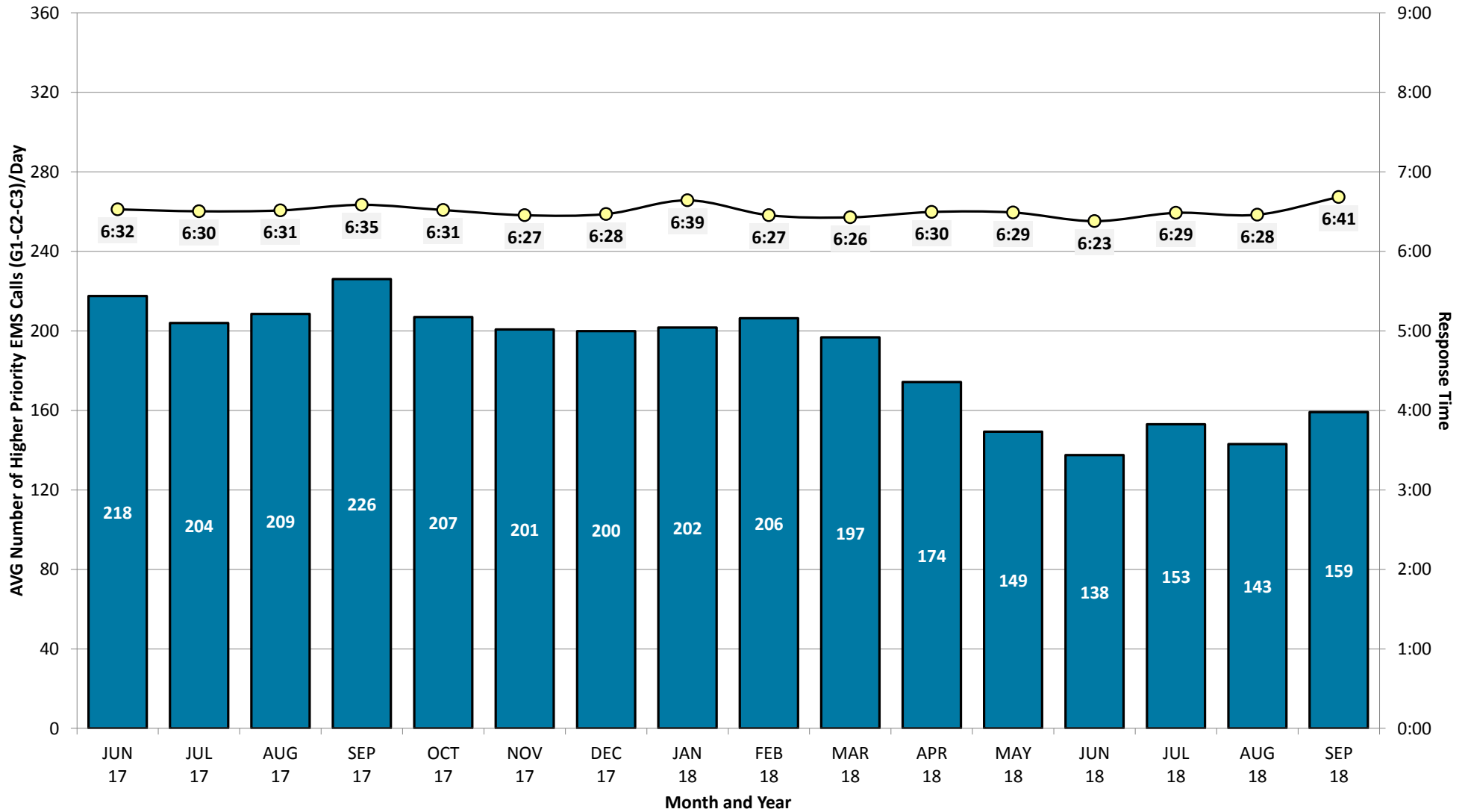

# DISTRICT OF COLUMBIA FIRE AND EMS DEPARTMENT

FEMS: Hospital Drop Time ≤ 30 Min (G1-G2-G3 Calls) Any Transport Unit (Ambulance or Medic Unit)

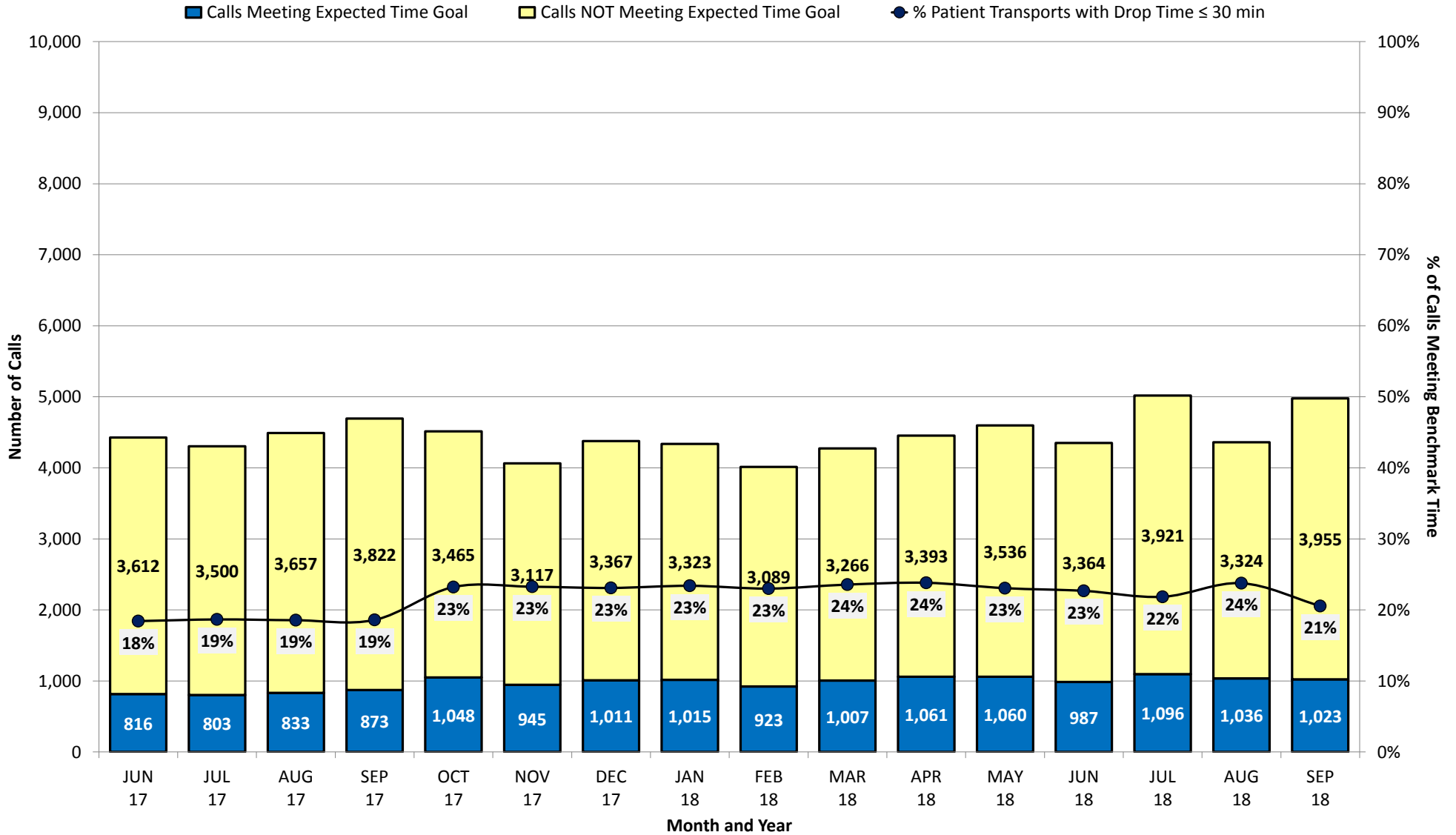

**DISTRICT OF COLUMBIA FIRE AND EMS DEPARTMENT**  
**FEMS: Hospital Drop Time (G1-G2-G3 Calls) Any Transport Unit (Ambulance or Medic Unit) - Average Time**

■ Average Daily Call Count    ● Average Drop Time Patient Transport Calls

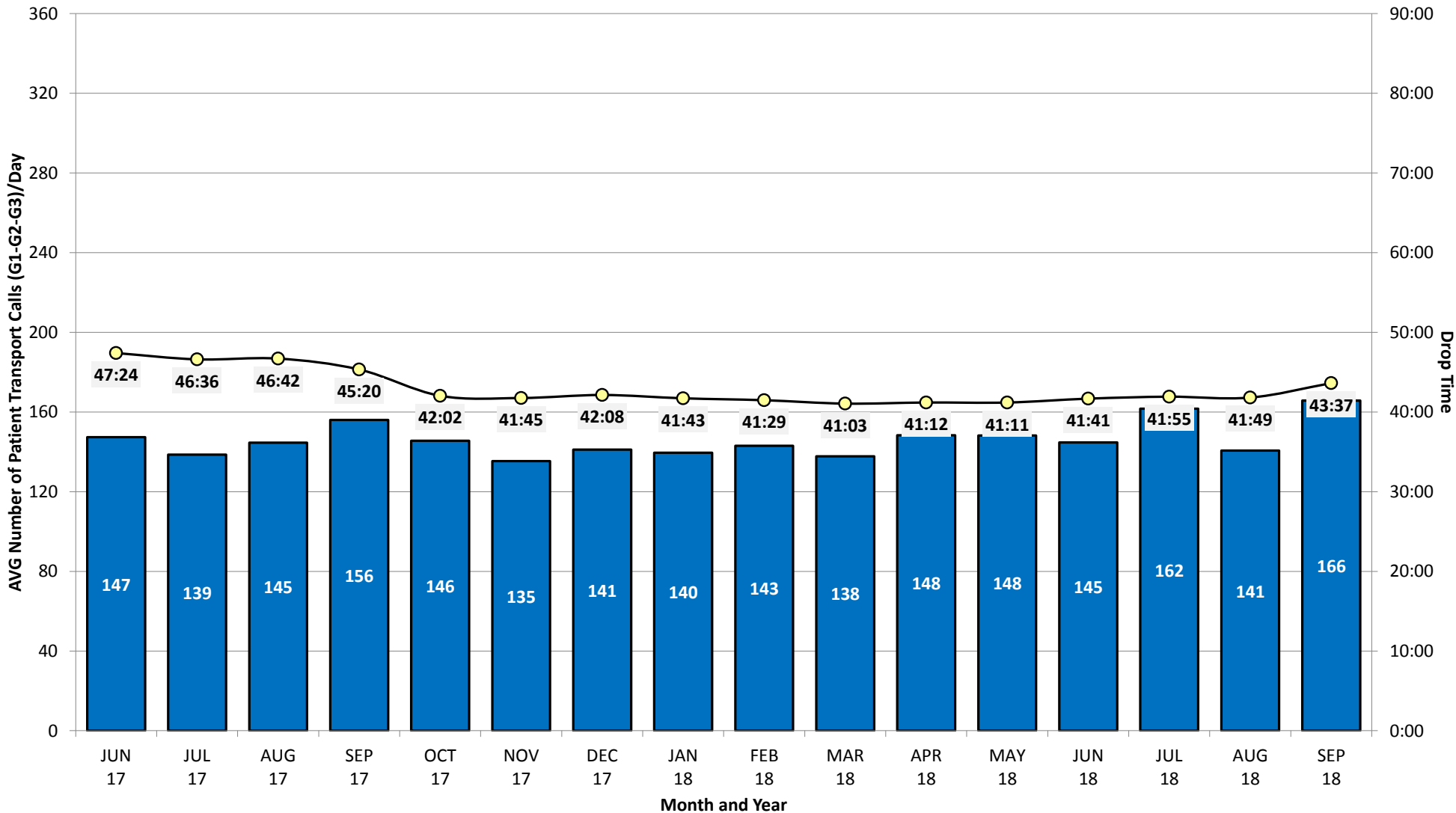

**DISTRICT OF COLUMBIA FIRE AND EMS DEPARTMENT**  
**NFPA 1710: Fire Response ≤ 5 Min 20 Sec (G2-C3 Calls) First Fire Engine**

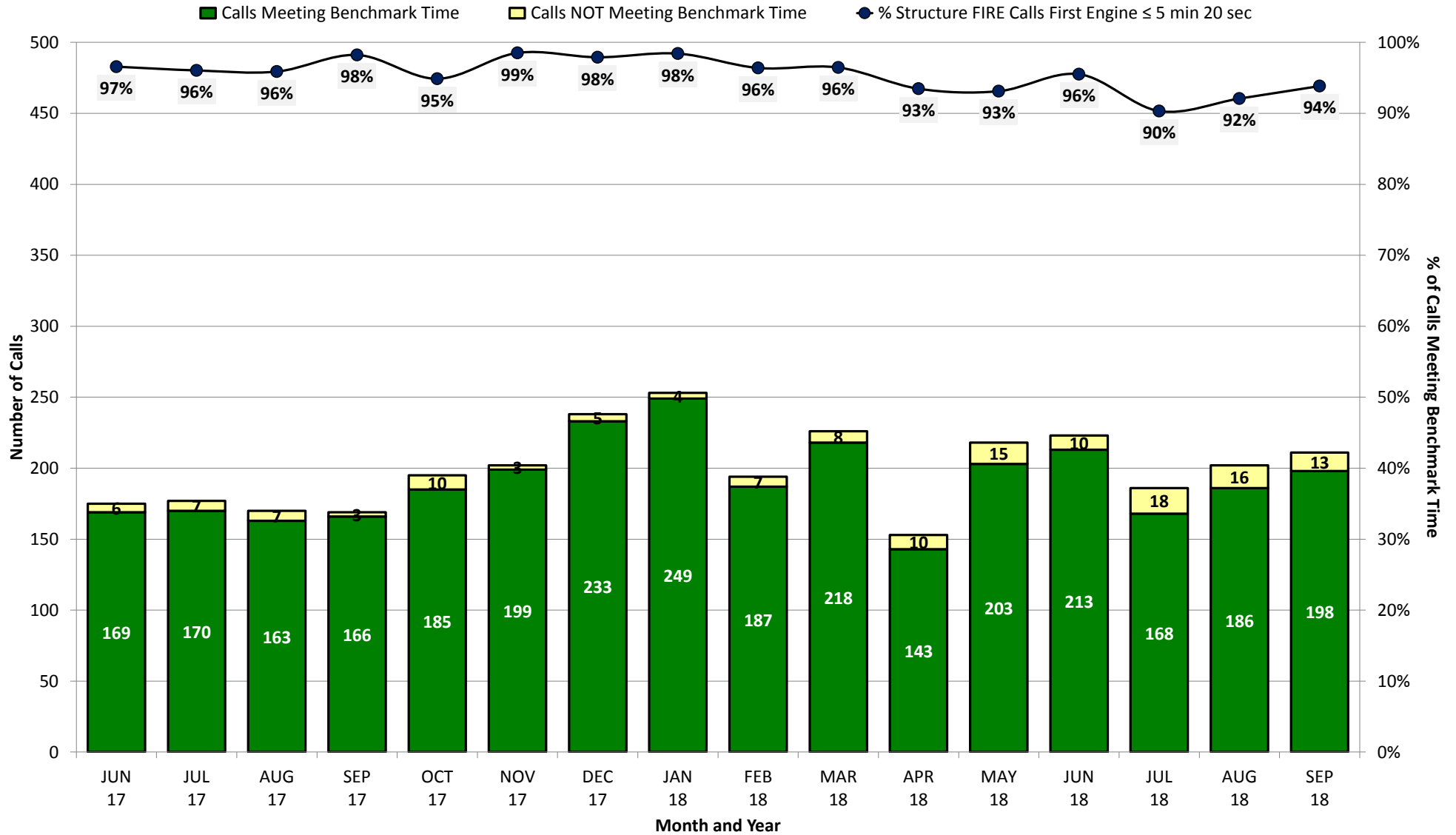

**DISTRICT OF COLUMBIA FIRE AND EMS DEPARTMENT**  
**NFPA 1710: Fire Response (G2-C3 Calls) First Fire Engine - Average Time**

Average Daily Call Count      Average Response Time FIRE Calls

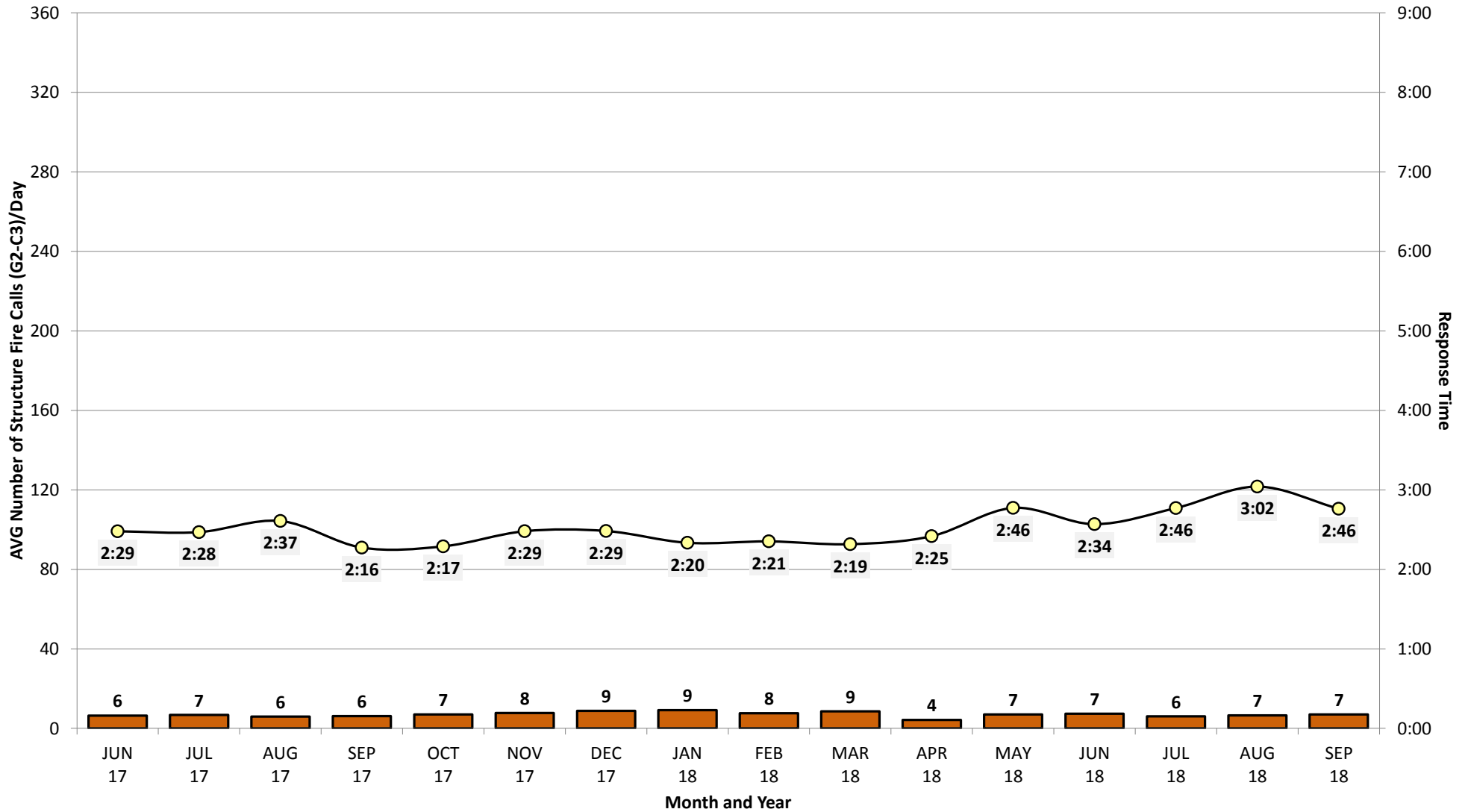

**DISTRICT OF COLUMBIA FIRE AND EMS DEPARTMENT**  
**NFPA 1710: Fire Response ≤ 9 Min 20 Sec (G2-C3 Calls) First Alarm Assignment**

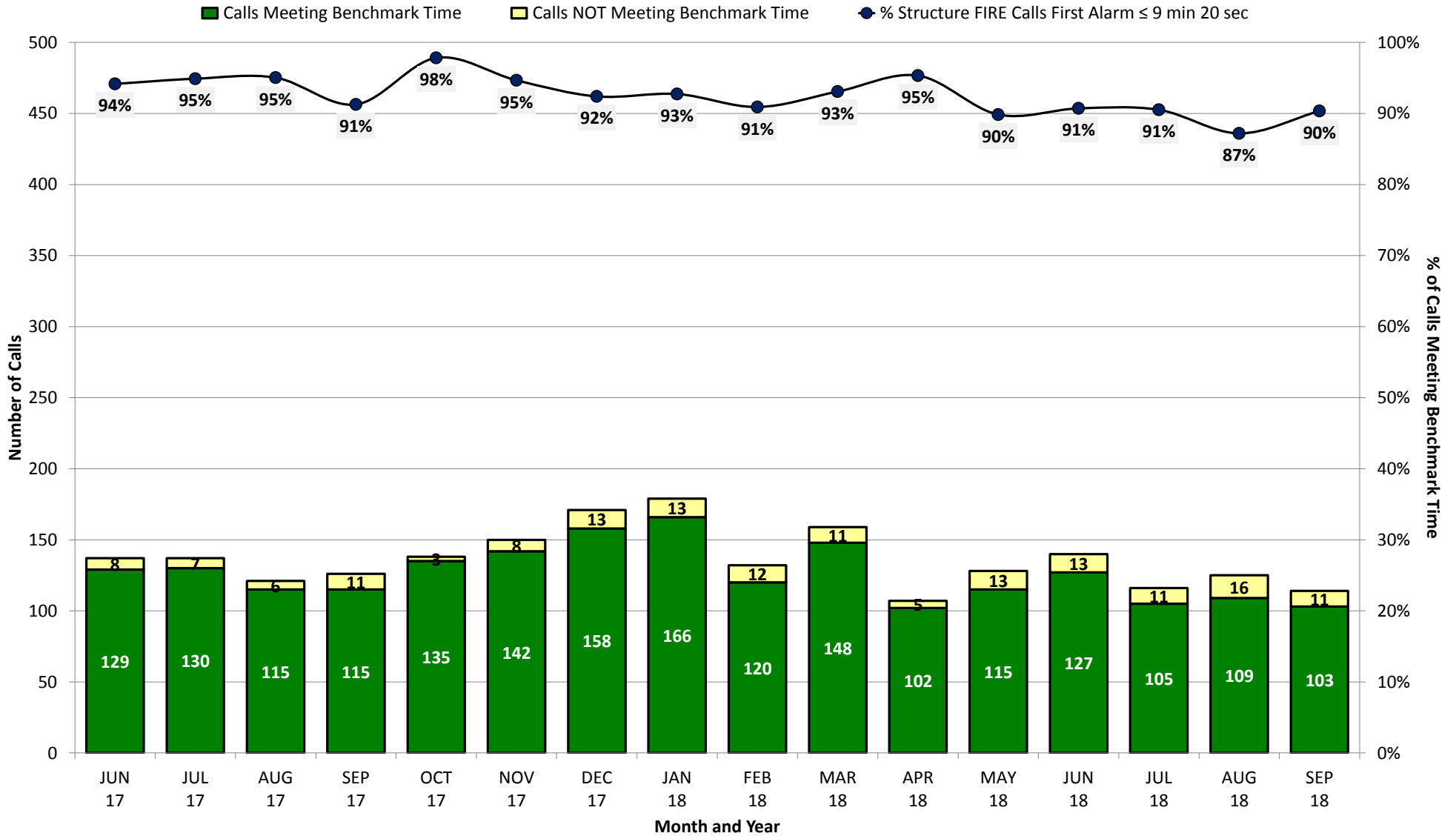



## DISTRICT OF COLUMBIA FIRE AND EMS DEPARTMENT

### NFPA 1710: **Fire Response ≤ 11 Min 30 Sec** (G2-C3 Calls) First Alarm Assignment (High Rise)

